

QUOTE

"Whenever a man's friend begins to compliment him about looking young, he may be sure that they think he is growing old."

—Washington Irving.

The Chelsea Standard

25¢
per copy

ONE HUNDRED-FIFTEENTH YEAR—No. 1

CHELSEA, MICHIGAN, WEDNESDAY, JUNE 6, 1984

20 Pages This Week Supplement



PORTRAIT PRESENTED: Dr. Michael Papo stands beside the portrait presented to Chelsea Community Hospital during last Sunday's Founders Day celebration. Dr. Papo headed the group which

established the hospital in 1970. The portrait was painted by Richard Robbins of Ann Arbor.

Graduation Slated Sunday at CHS for Class of 160 Seniors

It's that time of year again, when strains of "Pomp and Circumstance" fill the air and young adults say goodbye to high school and hello to the world. Graduation ceremonies for the Chelsea High school class of 1984 will take place on Sunday, June 10 at 3 p.m. in the school's gymnasium.

According to Chelsea High's assistant principal Sam Vogel, approximately 160 students will be graduating this year.

On Sunday, June 3 a baccalaureate ceremony was held in the high school auditorium. Sponsored by the Chelsea Ministerial Association, it was co-officiated by the Rev. John Morris of the Zion Lutheran church, and Lee Washburn of the Chelsea Free Methodist church.

Senior class night will take place tonight (June 8) at 7:30 p.m. in the Chelsea High gym. Graduating seniors will be presented with any honors, awards or scholarships they've earned during their high school career at this event.

Featured guest speakers at the Sunday, June 10 graduation

ceremonies will be Chelsea High seniors Thomas Mull and Tanya Mattoff. They were voted by the senior class to hold this honor.

There is no valedictorian or salutatorian at Chelsea High school. Instead, graduates are designated into cum laude, those with a B+ average, and summa cum laude, those with an A- or higher grade point. Vogel said there will be approximately 16 cum laude graduates and 5 summa cum laude students in this year's graduating class.

Chelsea Property Said To Have Increased 3.4% in Total Value

Chelsea's state equalized valuation (SEV) has risen by nearly \$1.7 million during the past year, according to figures provided by the county equalization and property description department.

The increase represents a judgment by assessors that local real estate values have gone up 3.4 percent during the past 12 months.

"That's ridiculous," said a Chelsea realtor who asked not to be identified by name. "The market is worse than it was a year ago, because mortgage interest rates have gone up again. We're not selling much, and the properties we are moving generally are going for prices under their assessed value."

"There are more than 200 parcels listed for sale right now in the Chelsea-Dexter-Manchester area, and there isn't a big rush to buy. A few years ago, when the market was good, 25 listings would have been a lot. Property was turning over that fast."

"I'd have to say that, if you put your house in Chelsea up for sale right now, you couldn't get any more for it than you would have a year ago, and you most likely would get less. And you probably would have to come up with some kind of creative financing besides."

"In that sense the 3.4 percent increase in assessments is ridiculous. It just plain doesn't reflect the current real estate market."

The SEV figure is important because it establishes the base upon which local property taxes are levied. The new number for Chelsea is \$46,657,219, up from \$44,989,063 last year.

Even with the higher base, the Chelsea board of trustees is proposing an 11 percent hike in the village tax rate to balance its 1984-85 general fund budget.

A public hearing was to have been held last night on a resolution to raise village taxes by .91 mill, from 8.75 to 9.66. If finally approved, that means Chelsea property owners will pay 91 cents more per \$1,000 of assessed valuation than they did last year. Average assessments will go up 3.4 percent, although individual amounts may vary.

It adds up and multiplies to about a 12.2 percent boost in property taxes levied to pay the cost of village government.

"All I can tell you is that we need the extra money to balance the budget that the council has adopted for this fiscal year," village administrator Frederick Weber said.

"It's not a 'fat' budget. It calls for no new or expanded programs, and grants no across-the-board pay increase to village employees. Basically, it calls for maintaining present levels of service."

David Miller of the county equalization and property description department said there was a change of just \$16,000 in Chelsea's total "net worth" as

measured by 1983 property values.

"We show \$760,000 in lost values and \$776,000 in added values. About \$350,000 of the loss resulted from the move-out of Chelsea Lumber Co. and the fact that the property is still vacant. The rest came from various changes in how residential, commercial and industrial property is being used."

"The gain came primarily from an increase in the value of personal property that has been moved into Chelsea during the year. Gains and losses just about evened out."

(For assessment purposes, "personal property" is defined as moveable commercial and industrial items such as machines, office furniture and inventories. Residential household goods are not assessed or taxed as personal property.)

There has been nothing new—residential, commercial or industrial—constructed in Chelsea during the past four years. No building permit has been issued over that span.

Chelsea Milling Co. has announced plans to build a new mixing plant on the former Chelsea Lumber Co. site, and has purchased the property. The project was supposed to have started last fall, but has been delayed.

Hatch Stamping Co. has moved into the old IPSCO plant, and its machinery accounted for much of the increase in personal property assessments.

Much Heat, Little Light Shed During Cassidy Lake Meeting

Three hours of discussion, much of it heated, produced no tangible results at last week's meeting of the Cassidy Lake Community Liaison Council attended by about 30 persons including council members.

Department of Corrections (DOC) officials who administer the prison defended the policies and procedures under which Cassidy Lake Technical School is operated.

Chelsea area residents, spearheaded by Ron Olmsted, chairman of the 1,300-member "Fence It Or Close It" committee, spoke out in loud and at times unquotable language about the escape problem and some others, including the annoyance of noise from the prison's loudspeaker system.

Law enforcement officials, including Washtenaw Sheriff Ronald Schebil and Sgt. Lenard McDougall, acting Chelsea police chief, made it clear that the high escape rate concerns them and is costing their departments considerable money.

Chair person Mary Beth Dettling tried to maintain order and keep everybody talking in proper turns about the items listed on the agenda, but was only partially successful.

"It was not a good meeting in the sense that we didn't have good discussions," Dettling said.

"I was pleased with the turnout, but not with what happened. No real business could be conducted, and none was."

"I think we (the council) are going to have to find some other way to deal with Department of Corrections officials, perhaps through ad hoc committees who will meet with them and report back to the full council."

The announced purpose of the meeting was to hear a presentation by Robert Brown, Jr., deputy DOC director, who was a substitute for director Perry Johnson.

Brown was supposed to talk about "policy exceptions"—convicts who would not have been sent to Cassidy Lake had the DOC's own guidelines been followed. About 45 percent of the prisoners sent there during 1983 failed to meet the criteria, which state that they must be young males 23 or under who have not committed violent crimes, have no record of sexual misbehavior, and have never tried to escape from any other institution.

"We often break those guidelines," Brown admitted, "usually for minor reasons, somebody who didn't quite measure up to all the regulations. We're under pressure. Our state prison system is overcrowded, and we have to make some exceptions."

Brown added that the DOC has tried to develop a screening system to identify potential escapees from so-called "minimum security" institutions such as Cassidy Lake, but was quick to admit that it doesn't always work.

"More than one-third of the 48 escapees from Cassidy Lake during 1983 were 'policy exceptions,'" Brown said. "We look at a lot of factors, but we obviously haven't learned enough yet to pin down the people who are going to walk away."

Cassidy Lake deputy superintendent John Andrews added that he and his staff are following up and interviewing escapees to try to find out why they ran away, a felony crime which is virtually certain to result in capture and conviction, adding several years to original prison sentences.

"We hear all kinds of stories," Andrews said, "and none of them make much sense. In many instances they don't seem to know why they escaped or what they were looking for. They just left because the opportunity was there."

Schebil said it costs the sheriff's department about \$70,000 a year in extra money to track down and catch Cassidy Lake walk-aways, and asked support for his proposal that the state reimburse the county for the overtime work.

"Whenever anybody escapes from any prison, I have to assume that he or she is a potentially dangerous person and act accordingly. If they weren't dangerous, they wouldn't have been in prison in the first place, and they wouldn't have escaped," Schebil said.

Sgt. McDougall offered no dollar figures but said it costs the Chelsea police department "a lot" to assist in recapturing Cassidy Lake walk-aways.

"We're the police department closest to the problem, so we get it first," McDougall noted.

As of May 29, there had been 22 escapees from Cassidy Lake, two more than a year ago on the same date. There were 48 in all of 1983.

"We're scared to death," Olmsted said over and over again. "You put criminals here (Cassidy Lake) but you take no responsibility for keeping them here. You don't seem to realize that those of us who live in the vicinity of the prison have a problem. The closer you live to the prison, the worse the problem is."

Olmsted's home on Ivey Rd. was broken into last year by three Cassidy Lake escapees in search of weapons and food.

State Rep. Margaret O'Connor, the only one of three invited legislators who showed up at the meeting, said she has been getting calls from concerned constituents, "and they're not all from Chelsea. I'm hearing from people all over my district, and some from outside."

"I keep being told (by the DOC) that there are 'long range plans' to correct the escape problem. I would like to know what you intend to do right now."

That raised a question of whether two proposed new 80-man dormitories, each to be built at a cost of \$800,000, will be additions to Cassidy Lake's capacity of 266 inmates or replacements for existing housing.

Neither Brown nor Cassidy Lake superintendent John Staten could give a definite yes-or-no answer to that question. Both said that plans call for tearing down existing cabin-type housing as the new facilities come on line, but neither would guarantee it will happen for sure.

Brown promised that he would (Continued on page eight)

Chicago Firm Gets Sewer Work Job

A Chicago-based firm, National Power Rodding Corp., has been awarded an \$8,638 contract to patch up the village sewer system.

The idea is to remove an average 33,000 gallons a day of surface water that leaks into Chelsea's sanitary sewers. That has to be done before the village can go ahead with development of its industrial park or make any other growth move.

Chelsea is under order from the Department of Natural Resources not to allow any more waste into the overloaded village sewer system without taking out an equal amount. It has to be done on a gallon-for-gallon basis.

Plugging obvious leaks estimated to total 33,000 gallons a day would allow the industrial park to go ahead and leave some breathing space for other proposed developments.

Chelsea's consulting engineers—Finkbeiner, Pettis & Schout of Toledo, O. had estimated that it would cost \$12,000 or more

to remove the excess water. The bids came in well under that figure.

"I honestly can't tell you why we had to go out of the state to find a contractor," village administrator Frederick Weber said. "Our policy is to accept the lowest bid that meets all the specifications, and it came from Chicago. We had bids from firms in Kalamazoo and Brighton, and they were both about \$2,000 higher."

"Maybe that tells you something about why business is slow around here. Local firms just don't seem to be competitive on contracts we put out for bids."

Finkbeiner, Pettis & Schout has been hired to supervise and inspect the work of National Power Rodding Corp. at a cost not to exceed \$3,000.

What the village is doing is buying a little time. Chelsea is under state order to build a new sewage treatment plant, at an estimated cost of \$4.5 million, and have it in operation by July of 1988.

Dr. Burkel Cited By Medical School

Dr. William Burkel, Waterloo Rd., Chelsea, was recently honored by both his peers and students at the University of Michigan when he received a grant for "outstanding professor-clinical years" at the medical school.

Dr. Burkel, an anatomy professor, received a certificate and check for \$1,000 from the Kaiser Permanente Foundation, which chooses two professors from the

university's medical school each year and cites them for over-all teaching excellence.

Students are originally asked to nominate two professors, one for the first two years of medical school teaching, and one for the clinical years of medical school training, for this prestigious honor. From this list winners are then selected by a committee consisting of both students and faculty.

School Board Election Is Slated for June 11

Annual Chelsea School District elections are scheduled for Monday, June 11 from 7 a.m. to 8 p.m. and will take place in the large group instruction room of the

Dwight E. Beach Middle School. Two members will be elected to the Board of Education for terms of four years, and one member will be selected to the board for

an unexpired term of two years.

Three men are vying for the two four-year positions on the board. They are Lloyd A. Grau, Ronald J. Montange and Joseph M. Redding. Both Grau and Redding are incumbent candidates, seeking second terms on the board.

The two-year board seat will be chosen from two nominees, Raymond Gorton Coulter and Ann E. Feeney. Feeney is an incumbent candidate as well.

Anyone who is registered with the city or township clerk of the city or township in which they reside is eligible to vote on June 11. Everyone is encouraged to vote.

Absentee ballots will be available at the Chelsea High school administration building until 2 p.m., Saturday, June 9. Ballots are available during weekdays from 8 a.m. until 5 p.m. also.

Tricycle Race Seeking Sponsors

The Bushwacker chapter is seeking sponsors for trophies to be handed out at the "Sesqui 500" trike race. Any retailer interested in sponsoring a trophy may contact Tom Lewis at 475-3107 between the hours of 9 a.m. and 12 p.m.

Gretchen Vogel Wins National Merit Scholarship

Gretchen Vogel, daughter of Mr. and Mrs. Lewis P. Vogel, 6375 Werkner Rd., Chelsea, is one of 1,800 students to receive a National Merit Scholarship to the college of her choice.

Vogel was selected as a finalist for the award from a field of 13,500 high school seniors. She was active in the science club and National Honor Society at Chelsea High, and has expressed a desire to be an engineer for NASA.

The \$1,000 award is renewable during all four years of Vogel's college career should she keep up her outstanding grade point.

Vogel will attend Michigan State University in the fall and will pursue a chemical engineering/chemical physics double major.



GRETCHEN VOGEL

Established 1871

Telephone (313) 475-1371

The Chelsea Standard

Walter P. and Helen May Leonard, Publishers

USPS No. 101-720

Published every Wednesday at 300 N. Main Street, Chelsea, Mich. 48118, and second class postage paid at Chelsea, Mich. under the Act of March 3, 1879. Postmaster: Send address changes to The Chelsea Standard, 300 N. Main St., Chelsea, Mich. 48118.

Subscription Rates (Payable in Advance)

In Michigan: One year in advance \$10.00 Six months \$6.50 Single copies mailed \$.50

Outside Michigan: One year in advance \$12.50 Six months \$8.00 Single copies mailed \$.75

MEMBER NATIONAL PAPER ASSOCIATION - Founded 1865

National Advertising Representative: MICHIGAN NEWSPAPERS, INC. 827 N. Washington Ave. Lansing, Mich. 48906

JUST REMINISCING

Items taken from the files of The Chelsea Standard

4 Years Ago . . .
Thursday, June 12, 1980—
Chelsea's varsity softball team sewed up the regional championship Tuesday afternoon with a win over Riverside, 5-0.

A new, modern courtroom was opened Friday, June 6, for Judge Kenneth Bronson in the Northfield township Fire Station 2. Previously, the 14th District Court judge had conducted proceedings on the second floor of the old firehouse in Whitmore Lake. The new quarters are lighter, brighter and provide ground-floor accessibility to the handicapped.

Marjorie Beaumont of Chelsea, along with 81 other county residents, obtained American citizenship in ceremonies held at the County Clerk's office Wednesday, May 28.

Julia Smith of Chelsea was one of several outstanding students honored by Interlochen Arts Academy at its annual awards dinner. Smith was one of two students to receive the outstanding social studies award.

14 Years Ago . . .
Thursday, June 11, 1970—
V. O. Johnson, administrator of the Chelsea United Methodist Home, announced late last week the awarding of a contract for additional construction at the home. The Minion Construction Co. of Ann Arbor submitted the low bid for construction of four units to be added to the Chelsea Village Apartments. Construction is due to be completed in 200 days.

Following the Feb. 2 proclamation of President Richard M. Nixon on the appropriateness of local department officials wearing the U. S. Flag as a uniform insignia, the American Federation of Police began to encourage its members to add the insignia to

WEATHER

For the Record . . .

	Max.	Min.	Precip.
Wednesday, May 30	87	36	.04
Thursday, May 31	72	44	.00
Friday, June 1	72	54	.00
Saturday, June 2	80	56	1.30
Sunday, June 3	75	50	.00
Monday, June 4	82	55	.00
Tuesday, June 5	83	58	.00

24 Years Ago . . .

Thursday, June 9, 1960—
John W. Palmer, speaking for the Chelsea Police Dept., has announced that Village Ordinance 38, prohibiting "persons under 17 years of age from loitering or remaining upon the streets, or other public places in the village of Chelsea after certain hours of the night without any lawful business," will be strictly enforced.

Christine and Betsy Doll, second and third grade pupils at St. Mary's Catholic school, have just completed their third consecutive year of perfect school attendance. They are the daughters of Mr. and Mrs. Donald Doll, 128 Van Buren St.

34 Years Ago . . .

Thursday, June 25, 1950—
Maynard G. Oesterle, who graduated from Eden Seminary in St. Louis, Mo. last Thursday, is to be ordained as a minister of the Evangelical and Reformed Church at special services to be held at St. Paul's church here next Sunday morning, June 18.

Talking it Out



With JOHN W. MITCHELL
Owner-Director

Staffan-Mitchell FUNERAL HOME

WILL I ALWAYS REMEMBER HIM?
Remembering the deceased is a way of keeping a loved one always alive in your mind.

The full-service funeral is the traditional and time-proved way of making sure your memories are psychologically sound. A full service with your mutual friends and relatives present gives you a final memory of lasting value.

While the immediate memory may be a painful one after the death of a loved one, this poem may give you a new view.

As long as memory recalls,
those who die may live.

Until our mind's eye dims,
Immortality we give.

(Anon.)
It was Cicero who said, "the life of the dead is placed in the memory of the living." And from Maeterlinck's "The Blue Bird"—"how can they be dead when they live in your memory?"

Staffan-Mitchell FUNERAL HOME

"Since 1862"

124 PARK ST. PH. 475-1444

MEMBER BY INVITATION NSM NATIONAL SELECTED MORTICIANS

MICHIGAN MIRROR

By Warren M. Hoyt, Secretary, Michigan Press Association

State Action Promised To Ease Fishing Conflicts
State actions set for this summer should help conflicts between Indian fishers and other commercial and sport anglers, Natural Resources Director Ronald Skoog reported recently while agreeing with tribal leaders that major unresolved issues involve Great Lakes trout rehabilitation and allocation of fishing resources.

Skoog said leaders of three bands of Chippewa Indian tribes, concluding a two-day negotiation session, said the sides have made great progress toward agreements on use and management of Great Lakes fishing.

Joseph Lumsden, chairman of the Sault Ste. Marie tribe, said the big step was recognition by the state of tribal treaty to fish without regard to DNR regulations, rights which were reinforced by a 1979 federal court ruling.

Uncle Lew from Lima Says:

DEAR MISTER EDITOR:
On a scale of one to 12, June probably gets a two or a three from most folks. The land and water are warm and the air ain't as hot as it's going to be. Most of the graduations are behind us, and there's still plenty of time for everybody to back out of the Summer Olympics. All us older heads got to contend with is a few weddings and D-Day.

The weddings I can handle, because the old lady lays out a clean shirt and tells me everything I got to do and everybody I'm supposed to know. Besides, as we get older we are expected at fewer weddings and more funerals. You can see both as beginnings and endings, and both bring on thoughts of how far removed we are from being the guest of honor.

During the session at the country store Saturday night, I mentioned to the fellows that I was getting a bad outlook in my old age. We wouldn't go to the Moscow games four year ago to perstest their foreign policy, and now they will sit out our games to get even more than anything else, and both countries keep saying the important thing is to keep politics out of the Olympics. The truth is, we've come around to their games and our games, and if it draws a clearer line between us it might be just as well.

Practical speaking, Ed Doolittle agreed, we are not giving all this attention to D-Day this year because it happened 40 year ago. We're pumping up the invasion because it takes up back to simpler times, Ed declared, and we know there ain't going to be any more of them. We knew the good guys and the bad guys, and never before or since have so many people from so many countries been so sure of one thing and so determined to do it together.

Clem Webster said the good news is that nobody has come up with official anything for D-Day. He said we got official airlines,

fishing resources between Indians and non-Indians that lawsuit would not be necessary.

Skoog said negotiations will continue indefinitely—the next session will be held in about a month—because some issues like rehabilitation of lake trout will take a long time. He said the negotiations are aimed at getting a framework for managing the fishery.

"All issues are still on the table because it all hinges on performance," Skoog said.

On reducing conflicts and tensions, the director said Indians want to see how well the state performs to uphold treaty rights.

Other bands involved in the negotiations are the Bay Mills and Grand Traverse.

Temporary Emissions Program May Not Suffice

The regional director of the Federal Environmental Protection Agency declared that implementing a temporary auto emissions program in the Detroit metro area, through emergency rules, might be rejected by the agency.

Valdus Adamkus said the agency wants a permanent program to monitor emissions. Emergency rules can be imposed by the governor for up to a year.

The EPA has threatened to impose sanctions against the metro area, which would cut off federal air pollution funds and deny air pollution permits for new construction, if an emissions testing program is not implemented.

Emergency rules as a temporary solution to the situation have been suggested by several legislators. A number of other legislators have suggested suing the EPA to block the sanctions, but Adamkus said in such a situation the target would have to be the federal government and not the agency which is implementing that law.

Should sanctions be imposed in Wayne, Oakland and Macomb counties, Adamkus said they probably could be in place by July or August, once public hearings have been held.

Jaycees Elect Chapter Officers

The Chelsea and Dexter Jaycees have been busy electing officers for their chapters. According to Jaycee district director John Love, the following Chelsea officers are: Harold Allen, president, Tim Merkel, Gerald Millikin and John Rosenreter, vice-presidents, and Mike Foreman, director.

The new Dexter Jaycee officials are, John Simonds, president, Bob Steptoe, Mark Koernke and Mike Szabo, vice-presidents, and Roy Bemis, secretary-treasurer.

Please Notify Us In Advance of Any Change in Address



A brick wall and a plate glass window are made from the same principle ingredient—sand.

Dayspring Specials

FREE Pearl Earrings*

*with purchase of matching necklace and bracelet (\$15.00)

GRADUATION CHECKLIST

Name	Quantity	Item	Reg.	SALE
		Lap desk	\$12.00	\$ 5.99
		sports thermos	\$17.00	\$13.99
		hallmark pens	\$22.50	\$13.50
		ass'd. frames		1/2 off
		umbrella scarf so.	\$12.50	\$ 9.99
		satin hangers	\$10.00	\$ 8.99
		mighty light	\$17.00	\$ 9.99
		desk lamp	\$22.00	\$15.99
		clomp light	\$18.00	\$11.99

dayspring gifts

116 s. main ph. 475-7501

PERMS \$25.00 and up
Including Haircuts
CHILDREN'S HAIRCUTS
PRICED EQUIVALENT TO AGE

AGE	PRICE
2 YRS.	\$2
3 YRS.	\$3
4 YRS.	\$4
5 YRS.	\$5
6 YRS.	\$6
7 YRS.	\$7
8 YRS.	\$8
9 YRS.	\$9
UP TO 10 YRS	\$10

EAR PIERCING \$7.00
(Includes Earrings)

OPEN EVENINGS By Appt.

HIS-N-HER IMAGES

8066 Main St. Dexter 426-8878

BARBARA M. WEHR, D.D.S.
JOHN C. WEHR, D.D.S.

FAMILY DENTISTRY

9477 N. Territorial, Dexter
In North Territorial Family Clinic
426-4635

Monday-Friday, 9 a.m.-5 p.m.
Evening & Saturday appointments available

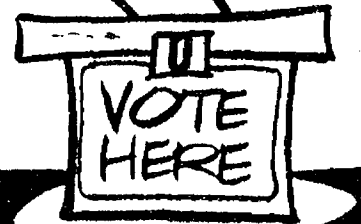

Only two Presidents of the U.S.—James K. Polk and Woodrow Wilson—have been elected without winning the vote of their home state.

DO YOUR WALLS NEED PERKING UP?

Call John or Kathy Lixey of Sunburst Painted Wall Patterns 475-2750

Wallpaper-like designs painted directly onto your walls - no seams no mess - no peeling

- A fraction of the cost of wallpaper
- Over 50 patterns available including florals, abstracts, childrens, traditional and contemporary
- Paint colors to enhance any decor
- Hides most wall defects
- Washable
- Prints on cinder block and textured walls
- Free in home consultations
- Over 8 years experience

IT'S EASY

We do all the work and you still save.

CALL NOW

WHY CAPITATION MAY BE A STEP BACKWARD IN DENTAL CARE

A new type of dental insurance being offered by some employers could seriously affect the level of dental care for you and your family. It could also cost you the freedom to choose your own dentist.

This new concept is referred to as a "capitation" plan. Participating dentists would receive a minimal fixed monthly fee for each patient subscriber, paid on a per capita basis. Capitation plans are being offered by some employers as a way to cut health care costs. While this is a commendable goal, this particular scheme has the potential to compromise the quality of your dental care.

NO FREEDOM OF CHOICE
Only certain dentists will participate in this type of plan. If you elect such coverage from your employer—and your personal and preferred dentist is not associated with a capitation plan—you will have to drop your present dentist and you will be assigned to a new location for dental services.

INCONVENIENT TREATMENT LOCATIONS
There is no guarantee that your newly assigned dentist will be convenient to your home or place of employment—meaning wasted time getting to and from treatment centers.

LOSS OF PERSONAL SERVICE
Subscribers under this new plan will place an added burden on participating dentists—who must also continue treating their long established patients. Capitation patients will be competing for limited appointment time. If you were the dentist, who would get priority?

REDUCED DENTAL CARE QUALITY
Under this capitation plan, participating dentists receive a minimal monthly fixed fee to meet your dental needs, regardless of how extensive they may be. The cost of your dental service beyond the most basic level will likely come out of your dentist's own pocket. After all, he could be using the time to treat a regular patient paying regular rates. While most dentists are truly conscientious professionals, the potential exists for delaying treatment and employing quicker, temporary, less expensive techniques for capitation patients—and probably with no opportunity to discuss the treatment approach, as you would with a dentist of your own choice.

For more information about how capitation plans may affect the quality of your dental care, ask your personal dentist's opinion. Or write the Michigan Dental Association.



Michigan Dental Association
230 N. Washington Square
Lansing, Michigan 48933

sponsored by the Washtenaw District Dental Society

Chelsea Charms Will Perform at Awards Ceremony

Family and friends night for the Chelsea Charms Baton Corps will be Friday, June 8, in the Chelsea High School Auditorium at 7 p.m.

Awards will be given to outstanding members of the Chelsea Charms.

The entire Chelsea Charms Baton Corps will be performing as well as group dance twirl routines and state solo championships.

Piano Recital

On May 20 piano students of Rochelle Martinez-Mouilleseaux presented a recital. The event was held at the First Congregational church of Chelsea. There was standing room only as this event got underway.

The music selections were varied from boogie to the classics, original compositions to Schumann.

Participating at the piano were Amy Redding, Beth Redding, Chris Grossman, Erika Thier, Ellen Bradbury, Jason Bradbury, Jeannine Mouilleseaux, Martina Street, Ben Manning, Erik Brown, Shana Vosters, Travis DeWitt, Travis Garman, Mercedes Harner, Leslie Manning, Scharane Petty, Anne Steffenson, Debi Koenn, Kerry Plank, Christy Petty, Allison Brown, Kyle Plank, Angie Welch, Robert Komenz, Kenyan Vosters, Carrie Coleman, Deborah Garman, Cathy Bossa, and Dianne DeSmyther.

At the close of the recital, Ms. Martinez-Mouilleseaux joined her senior graduating student, Dianne DeSmyther in a piano duo arrangement of Sousa's "Stars and Stripes Forever," complete with the launching of 36 red, white, and blue helium balloons.



Mr. and Mrs. Christain Long

Jane Walkowe, Christian Long Are Wed at St. Mary's Church

Jayne Elise Walkowe, daughter of Harold and Geneva Walkowe of Manchester, and Christian Michael Long, son of George and Ra Jeah Long were married on April 28 at St. Mary's Catholic church, Chelsea. The Rev. Fr. DuPuis officiated at the ceremony.

The bride wore a gown of knit chiffon trimmed in silk venise chum and brussels lace. The gown featured an illusion neckline, bishop sleeves, a natural waist and a cathedral train. She also wore a two tier finger tip veil with miniature silk roses.

Kelley Anne Walkowe of Manchester, sister of the bride, was maid of honor. She wore a lavender taffeta jacketed dress with a baby breath headpiece.

Bridesmaids were sisters of the bride Natalie, Heather and Carol Walkowe of Manchester, and Kaye Pratt of Manchester, friend of the bride. They all wore dresses like the maid of honor's with a wreath of silk flowers around their heads.

Dave Rowe Attends Insurance Seminar

Dave D. Rowe, CPCU, CIC of the Farm Bureau Insurance Agency in Chelsea, has completed the annual continuing education requirement of the Society of Certified Insurance Counselors of Austin, Tex., with the successful completion of the James K. Ruble CIC Seminar at Grand Rapids, May 17-18-19.

Rowe has been a Certified Insurance Counselor (CIC) since 1982 and supports the concept of continuing professional education through his participation in the CIC program. He believes that the standards of the Society are essential to ensure that all CIC agents keep pace with the rapidly changing world of insurance knowledge and that insurance consumers are better served by those who meet these standards.

Senior Citizens Nutrition Program

Weeks of June 7-13

MENU

Thursday, June 7—Meat loaf with gravy, baked potatoes, corn, roll and butter, cinnamon applesauce, milk.

Friday, June 8—Sliced turkey, ham and cheese, salad dressing, Kaiser roll, sliced tomatoes, potato salad, sliced peaches, milk.

Monday, June 11—Macaroni with meat sauce (rotini), tossed salad, french bread and butter, fruit cocktail, milk.

Tuesday, June 12—Hot roast beef sandwich with gravy, succotash, tomato-cucumber salad, sliced pears, milk.

Wednesday, June 13—Pork chop suey and oriental vegetables, rice, cole slaw, roll and butter, strawberry shortcake with topping, milk.

ACTIVITIES

Thursday, June 7—1:00 p.m.—Special Event.
Friday, June 8—7:30 p.m.—Belles, Brothers Card Tournament.
Monday, June 11—10:30 a.m.—Widows.
1:00 p.m.—Bingo.
Tuesday, June 12—10:00 a.m.—Crafts.
1:00 p.m.—Euchre.
Wednesday, June 13—10:00 a.m.—Quilting, Ceramics.
1:00 p.m.—Fitness. Bowling. Needlework. Kitchen Band.
2:00 p.m.—Walking.

CAROL'S CUTS

40 CHESTNUT

Monday, Wednesday and Friday
475-7094
Appts. Only
9:00 a.m. - 3:00 p.m.



COBB-WEIR: Marilyn Ann Cobb and Andrew Stuart Weir are engaged and planning a spring 1985 wedding as announced the bride-elect's parents, Cecil and Nelly Cobb of Chelsea. The future bridegroom's parents are Stanley and Myrna Weir, also of Chelsea. The couple are both 1980 graduates of Chelsea High School. Miss Cobb graduated from Michigan Technical Institute as a legal secretary, while her fiancé is attending Michigan Technological University in Houghton. Weir will graduate in February 1985 with a bachelor of science degree in mechanical engineering.

EVENING
PERFORMANCES
JULY 19, 20, 21

Annie

MATINEE
JULY 21

INFORMATION
475-7414

Group Rates Available

For the Graduates . . . CROSS PEN/PENCIL SETS

We Carry Basic Stock of
DRAFTING MATERIAL
PAINTS FOR ARTISTS
CALLIGRAPHY SUPPLIES
DATA PROCESSING
PLASTIC MODEL KITS

We would be happy to special order
any of the above items on request.

- COPYING SERVICE -

CHELSEA OFFICE SUPPLY

118 S. Main Ph. 475-3539 or 475-3542
Mon.-Fri. 9:30-5:30 Sat. 9:30-4:00

The Chelsealand Painters' 11th ANNUAL

ART SHOW

AND SALE

Saturday and Sunday
JUNE 9 - 10
Chelsea Medical Center
10 A.M. - 5 P.M.

- PUBLIC WELCOME -
Percent of Proceeds Provides
Medical Scholarship

Seiko midnight black.
For day, for dress.
For a very special man.

There is nothing more sophisticated, or more modern, than the dramatic impact of black. Seiko doubles the effect. With a black dial outlined and marked with gold. Note, too, the gold ladderwork in the bracelet. So elegant, nothing to be desired. The hand design, date and the incomparable performance of the Seiko Quartz.

275

WINANS
JEWELRY

SEIKO
AUTOMATIC DESIGN

You get the best at Seiko where you see this sign



Sp/4 and Mrs. Duane Robbins

Warner-Robbins Exchange Vows at Ft. Leonard Wood

Christina Warner and Sp/4 Duane B. Robbins were married on April 5 in the Piney Hills Chapel at Fort Leonard Wood, Mo. Chaplain Craig Lantz performed the ceremony.

The bride was given in marriage by her father, Jerry R. Warner of Waynesville, Mo. Her mother is Wanda Warren of Camden, Mo. The bridegroom is the son of Mr. and Mrs. Robert Robbins of 1225 Gene Dr., Chelsea.

The bride chose a white gown of organza and chantilly lace, with a high neckline and sheer yoke accented with lace. Tiers of lace ruffles formed the chapel train. She wore a fingertip veil of pure silk illusion. The bridal bouquet was a large cascade of red and white silk roses, stephanotis, baby's breath and long matching ribbon.

Melody Saltz, friend of the bride from Richland, Mo., was maid of honor, and Lydia Ann Warner, sister of the bride, acted as bridesmaid. Their holly red organza dresses had cap sleeves with the front of the dresses draped in double vee layers. They carried flowers similar to the bride's.

The bridegroom was attired in full Army military uniform. Jim

Herter of Plymouth, friend of the bridegroom, was best man. Steve Johnson, of Fort Leonard Wood, friend of the bridegroom, served as groomsman. Ushers were Jeff Hager and Charles Boonius, of Chelsea, also friends of the bridegroom.

A reception was held at the Ramada Inn, St. Robert, Mo., following the ceremony. The couple were also guests at a buffet reception in the Chelsea Community Fair Building hosted by the bridegroom's parents.

Duane Robbins will be leaving for Germany on June 14 for three years, and Christina will follow at a later date.

VFW Post and Auxiliary Conduct Officer Installation

The newly elected officers of the VFW Post and Auxiliary No. 4076 held a joint installation service at the post home on May 3.

Re-elected president Mary Erskine asked for Eulahlee Packard as her installing officer, and all officers of the Auxiliary.

Commander Gary Erskine requested Fremont Boyer to be his installing officer and all offices of the post.

Gary Speer was the officer of the day.

President Erskine was given \$25 toward a new banner.

Another \$25 was sent to the National Home for children in Eaton Rapids.

Two certificates of appreciation were awarded. One went to Dorothy Lentz for serving the auxiliary as secretary and historian for 23 years. The other went to Fran Zetovsk for helping compose the monthly newsletter.

A light lunch was served after the meeting. The VFW Department of Michigan convention will be held June 21-24 in Flint. Several local members will attend.

It was announced that the post will be used by the Sesqui-centennial committee as a "Hospitality Home" for visitors and townspeople during the last week of the celebration.

Telephone your club news to 475-1371



Cathy Muiha, Artist
I will do a pen and ink or watercolor sketch of your home, office, boat, etc. 475-2805

LA-Z-BOY FATHER'S DAY SALE

RESORT VACATION
FREE!

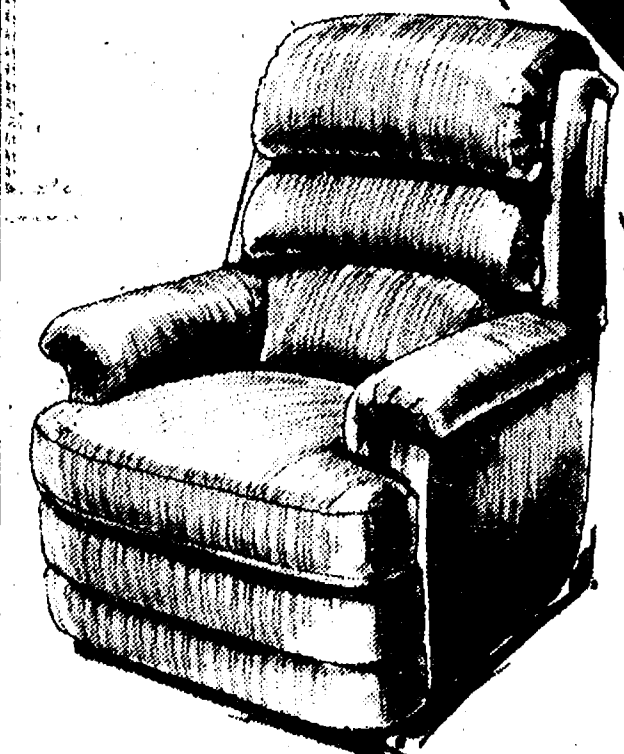

A contemporary Reclina-Rocker chair to keep dad comfortable and contented. Pampers him with soft pillow back and padded arms.

SALE
\$399

FREE!
Fabulous 4-DAY
VACATION! Choice
of 12 Resorts

Ready for a getaway? Just buy any La-Z-Boy® product or combination of La-Z-Boy® products totalling \$499 or more, and we'll give you a fabulous getaway vacation . . . Free! Offer ends Saturday, June 16, 1984. Transportation not included. Don't let this getaway get away from you!

You can choose from 12 exciting resort areas, including:

HAWAII JAMAICA ORLANDO, FLORIDA
LAS VEGAS ACAPULCO LAKE GENEVA, WISCONSIN

Merkel

HOME FURNISHINGS IN CHELSEA
PHONE 475-8621 or 1-800-482-3650
USE YOUR VISA OR MASTERCARD

CARPET
YOUR
PATIO
WITH GRASS
THAT NEVER
NEEDS MOWING

Grass carpeting is a beautiful way to make your out of doors more livable. Dense, long wearing, tough and weather resistant. 6 and 12 foot widths.
SALE . . . \$4.99 sq. yd.

Merkel

HOME FURNISHINGS
PHONE 475-8621

Use your Visa or Mastercard

Church Services

Methodist—
CHELSEA FREE METHODIST
7665 Wacker Rd.
Mearl Bradley, Pastor
Sunday, June 3—
11:00 a.m.—Worship service.

Methodist—
SALEM GROVE UNITED METHODIST
3320 Notten Rd.
The Rev. Dale B. Ward, Pastor
Every Sunday—
9:30 a.m.—Sunday school.
10:30 a.m.—Morning worship.

FIRST UNITED METHODIST
Parks and Territorial Rds.
The Rev. Larry Nichols and
The Rev. David Goldsmith, Pastors
Every Sunday—
9:15 a.m.—Morning worship.
10:00 a.m.—Sunday school.

WATERLOO VILLAGE
UNITED METHODIST
8118 Washington St.
The Rev. Larry Nichols and
The Rev. David Goldsmith, Pastors
Every Sunday—
10:00 a.m.—Sunday school.
11:15 a.m.—Worship service.

FIRST UNITED METHODIST
128 Park St.
The Rev. Dr. David Truran, Pastor
Inspiration Lane, 475-1822.
Wednesday, June 6—
3:30 p.m.—Praise Choir.
8:30 p.m.—Rainbow Ringers.
7:15 p.m.—Carollers.
7:15 p.m.—Tintinnabulators.
8:00 p.m.—Chancel choir.
Sunday, June 10—
9:00 a.m.—Worship service, crib nursery.
9:00 a.m.—High School Choir.
10:00 a.m.—Worship service.
10:00 a.m.—Crib nursery for children up to
the age of two and church school classes for
all pre-schoolers.
10:30 a.m.—Kindergartners, first, and second
graders leave for class session.
11:00 a.m.—Church school for kindergart-
ners through grade 12.
11:10 a.m.—Church school for adults.
12:00 noon—Church school classes con-
clude.
Wednesday, June 13—
3:30 p.m.—Praise Choir.
8:30 p.m.—Rainbow Ringers.
7:00 p.m.—Worship committee.
7:15 p.m.—Carollers.
7:15 p.m.—Tintinnabulators.
8:00 p.m.—Chancel choir.

METHODIST HOME CHAPEL
The Rev. Ira Wood, Pastor
Every Sunday—
8:45 a.m.—Worship service.

NORTH LAKE UNITED METHODIST
14111 North Territorial Rd.
The Rev. David Strobe, Pastor
Every Sunday—
9:00 a.m.—Church school. Nursery
available.
10:15 a.m.—Worship service.
11:15 a.m.—Fellowship hour.
7:00 p.m.—Youth fellowship.

SHARON UNITED METHODIST
Corner Pleasant Lake Rd. and M-52
The Rev. Evans Bentley, Pastor
Every Sunday—
10:00 a.m.—Sunday school.
11:00 a.m.—Worship service.

Mormon—
CHURCH OF JESUS CHRIST
OF LATTER-DAY SAINTS
Chelsea Branch-Rebekah Hall
Every Sunday—
9:30 a.m.—Sacrament.
10:30 a.m.—Sunday school.
11:40 a.m.—Priesthood.

Assembly of God—
FIRST ASSEMBLY OF GOD
The Rev. Phil Farnsworth, Pastor
Every Sunday—
9:45 a.m.—Sunday school.
11:00 a.m.—Worship service and Sunday
school nursery for pre-schoolers.
6:00 p.m.—Evening worship.
7:00 p.m.—Christ's Ambassadors. Bible
study and prayer.

Baptist—
GREGORY BAPTIST
The Rev. W. Truman Cochran, Pastor
Every Sunday—
9:45 a.m.—Sunday school.
11:00 a.m.—Morning worship.
6:00 p.m.—Young people.
7:00 p.m.—Evening worship.
Every Wednesday—
7:00 p.m.—Youth group.

FELLOWSHIP BAPTIST
The Rev. Larry Mattis,
The Rev. Roy Harbison, pastors.
662-7038
Every Sunday—
3:00 p.m.—Worship service at the
Rebekah Hall.

Presbyterian—
FIRST UNITED PRESBYTERIAN
Unadilla
John Marvin, Pastor
Every Sunday—
11:00 a.m.—Worship service.

Lutheran—
FAITH EVANGELICAL LUTHERAN
The Rev. Mark Porinsky, Pastor
Sunday, June 10—
8:45 a.m.—Sunday school.
10:00 a.m.—Worship with Lord's Supper.
Sermon: The Animals Entering Noah's Ark.
12:00 noon—Church Picnic.

OUR SAVIOR LUTHERAN
1515 S. Main, Chelsea
The Rev. Franklin H. Giebel, Pastor
Every Sunday—
9:00 a.m.—Worship service. Holy Com-
munion 1st, 3rd and 5th Sundays. No Sunday
School during June, July and August.

ST. JACOB EVANGELICAL
LUTHERAN
The Rev. Andrew Bloom, Pastor
12501 Rietzmill Rd., Grass Lake
Every Sunday—
9:00 a.m.—Sunday school.
10:10 a.m.—Divine services.

ST. THOMAS
EVANGELICAL LUTHERAN
Ellsworth and Haab Rds.
The Rev. Paul Puffe, Pastor
Every Sunday—
8:30 a.m.—Sunday school.
10:45 a.m.—Worship service.

TRINITY LUTHERAN
5758 M-36, three miles east of Gregory
William J. Trosten, pastor
876-5077 church, 876-5016, pastor
Every Sunday—
8:00 a.m.—Worship service.
9:30 a.m.—Sunday and Bible school.
10:45 a.m.—Worship service.

ZION LUTHERAN
Corner of Fletcher and Waters Rd.
The Rev. John R. Morris, Pastor
Sunday, June 10—
9:00 a.m.—Sunday school. Graduates
Honor Breakfast.
10:15 a.m.—Worship service. Joymakers
rehearse after church.
3:00 p.m.—CHS Commencements.
Tuesday, June 12—
7:30 p.m.—Senior Choir.
Wednesday, June 13—
7:45 p.m.—Martha Circle.

United Church of Christ—
BETHEL EVANGELICAL AND
REFORMED
Freedom Township
The Rev. Roman A. Reineck, Pastor
Every Sunday—
10:00 a.m.—Worship service.

CONGREGATIONAL
The Rev. Kenyon Edwards, Interim Pastor
9:30 a.m.—Worship and Sunday school.
Nursery provided for pre-schoolers only.
Weekly activities as scheduled in Sunday
bulletin.

ST. JOHN'S
Rogers Corners, Waters and Fletcher Rds.
Ms. Phyllis Pawson, Pastor
Every Sunday—
10:30 a.m.—Worship service, Sunday
school.

ST. JOHN'S EVANGELICAL
AND REFORMED
Francisco
The Rev. Paul McKenna, Pastor
Every Sunday—
10:30 a.m.—Sunday school and worship
service.
First Sunday of every month—
Communion.

ST. PAUL
The Rev. Erwin R. Koch, Pastor
Wednesday, June 6—
7:30 p.m.—Chancel Choir.
Thursday, June 7—
7:15 p.m.—Church Night (Building and
Grounds, Long Range Planning, Spiritual
Life).
Sunday, June 10—
8:30 a.m.—High school seniors breakfast.
9:00 and 10:30 a.m.—Church school
classes.
10:30 a.m.—Festival of Pentecost. Holy
Communion recognition of graduating
seniors.

Catholic—
ST. MARY
The Rev. Fr. David Philip Dupuis, Pastor
Summer Schedule—
Every Saturday—
3:30 p.m. to 4:30 p.m.—Confessions.
6:00 p.m.—Mass.
Every Sunday—
7:00 a.m.—Mass.
9:00 a.m.—Mass.
11:00 a.m.—Mass.

Christian Scientists—
FIRST CHURCH OF CHRIST SCIENTIST
1883 Washenaw Ave., Ann Arbor
Every Sunday—
10:30 a.m.—Sunday school, morning ser-
vice.

Church of Christ—
CHURCH OF CHRIST
13661 Old US-12, East
David L. Baker, Minister.
Sunday, June 10—
9:30 a.m.—Bible classes, all ages.
10:30 a.m.—Worship service. Nursery
available.
Wednesday, June 13—
7:00 p.m.—Bible classes, all ages.

Non-Denominational—
CHELSEA CHRISTIAN CHURCH
337 Wilkinson St.
Elders:
T. B. Thodeson, 475-1520. Don Fritz, 475-8437.
Every Sunday—
10:00-10:45 a.m.—Church school.
11:00 a.m.—Morning worship.
6:00 p.m.—Vespers.
Every Wednesday—
7:00 p.m.—Bible study and prayer.

CHELSEA CHRISTIAN MEN'S
FELLOWSHIP PRAYER BREAKFAST.
Chelsea Hospital Cafeteria
Second Saturday Each Month—
8:00 a.m.—Breakfast.
8:30-10:00 a.m.—Program.

CHELSEA FULL GOSPEL
11452 Jackson Rd.
The Rev. Chuck Clemons, Pastor
Every Sunday—
10:00 a.m.—Sunday school.
11:00 a.m.—Morning worship.
6:30 p.m.—Evening worship.
Every Wednesday—
7:00 p.m.—Midweek prayer and Bible
study.

CHELSEA HOSPITAL MINISTRY
Every Sunday—
10:00 a.m.—Morning service, Chelsea
Community Hospital Cafeteria.

COVENANT
Dr. R. J. Ratliff, Pastor
50 N. Freer Rd.
Every Sunday—
9:00 a.m.—Sunday school.
10:30 a.m.—Worship service.

IMMANUEL BIBLE
145 E. Summit St.
The Rev. John A. McLean, Pastor
Every Sunday—
9:45 a.m.—Sunday school, nursery pro-
vided.
11:00 a.m.—Morning worship, nursery
provided.
6:00 p.m.—Evening worship.
Every Wednesday—
7:00 p.m.—Family hour, prayer meeting
and Bible study.

MT. HOPE BIBLE
12884 Trist Rd., Grass Lake
The Rev. Leon R. Buck, Pastor
Every Sunday—
10:00 a.m.—Sunday school.
11:00 a.m.—Morning worship.
6:00 p.m.—Evening service.
Every Wednesday—
7:00 p.m.—Bible study.

NORTH SHARON BIBLE
Sylvan and Washburne Rds.
The Rev. William Enslin, Pastor
Every Sunday—
10:00 a.m.—Sunday school.
11:00 a.m.—Worship service.
6:00 p.m.—Senior High Youth meeting.
Youth choir.

Episcopal—
ST. BARNABAS
The Rev. Fr. Jerrold F. Beaumont, O.S.P.
Every Sunday—
10:00 a.m.—Eucharist, first, third and fifth
Sundays.
10:00 a.m.—Morning Prayer, second and
fourth Sundays.
11:00 a.m.—Eucharist, second and fourth
Sundays.
Nursery available every Sunday. Family
coffee hour follows all Sunday services.

Dial-A-Garden
Topics Listed
Dial-A-Garden, the system of
pre-recorded daily gardening
tips, is sponsored by the Wash-
tenaw County Co-operative Ex-
tension Service. The system is in
operation 24 hours per day, seven
days per week. Interested per-
sons are invited to call 971-1122 at
their convenience and receive
timely, up-to-date gardening in-
formation.

Wednesday, June 6—"It's Mos-
quito Season Again."
Thursday, June 7—"Family
Living Tips."
Friday, June 8—"Who Picks?
U-Picks?"
Monday, June 11—"Seattle
Washington Gardens."
Tuesday, June 12—"Portland
Oregon Gardens."
Wednesday, June 13—"Descan-
so Gardens, Los Angeles."



MICKI AND ED HURST, chair-couple of the Large Group Committee for RENEW, presented the Rev. Fr. Dupuis with a wooden wall-hanging which he sculpted for St. Mary's church, symbolizing the RENEW Program. Hurst said he "fashioned the tree very old, gnarled and weather-beaten."

like the church. It has grown in many different directions at different times in history. However, the tree has survived and periodically renews itself, sprouting forth green leaves. It is able to do this because of its deep rootedness in the Lord."

St. Mary's Starts Planning On Church Renewal Program

St. Mary's church in Chelsea is in the final planning stages of a program of church renewal. Known as "RENEW" the program will be established in the fall as a three-year effort to guide "the spiritual growth of the people as a vibrant faith community."

The Rev. Fr. Philip Dupuis,

pastor of St. Mary's, explained that RENEW is "aimed at renewed Christian living through teaching and witnessing to the word of God, developing vibrant faith communities, and establishing justice formation and action."

Dee and Bill Burkel, RENEW co-ordinating couple, will be assisted by a team of 10 leaders of

the various committees who will implement the program.

Focus has been placed on four areas of parish activity. They are the Sunday Mass celebration and prayer network, large group events, take-home activities for families, shut-ins, etc., and small faith sharing groups.

Marjorie Rawson Wins Scholarship to WMU

Marjorie Sue Rawson, daughter of Robert and Alice Rawson of Chelsea was awarded a \$4,000 scholarship to Western Michigan University for violin performance.

Ms. Rawson has been involved in orchestra in Chelsea schools for seven years. She has been a member of the honor orchestras at the University of Michigan and Eastern Michigan University. She was also a member of the all-state orchestra at Interlochen.

During high school Rawson has been active in sports, being an all-state swimmer for three years and a left-handed pitcher for girls varsity softball.

Rawson has been a member of the district forensics team at Chelsea High for two years, and has been in the school's musicals for three years. She played the role of Bertha in "Pippin" this year. During the summer Rawson shows horses and sheep in the 4-H and Chelsea fairs.



MARJORIE SUE RAWSON

Two Seniors Receive Hope Scholarships

Two area students have been awarded scholarships by Hope College in Holland, for academic achievement.

Timothy Darr, son of Mr. and Mrs. Richard Darr, 9500 Island Lake Rd., Dexter, received the Presidential Scholar Award. This scholarship is a four-year \$6,000 tuition award. Darr was recognized for his superior academic records and marked intellectual interests, and also for his demonstrated leadership abilities.

Julie Kelsea, daughter of Mrs. Betty Kelsea, 4745 Bridgeway, Ann Arbor, and Mr. Douglas Kelsea of Dexter, was honored with the Distinguished Scholar Award for natural sciences. Her scholarship is a four-year \$4,000 tuition award. Kelsea was cited for her superior academic abilities based on her grade point average, course selection and aptitude test scores.

Subscribe to
The Chelsea Standard!

Safety Town Has Room For 12 More

Safety Town, the safety awareness program for those children entering kindergarten in the fall, still has about 12 openings left in the afternoon session.

The program runs the last two weeks of June and is held at South school.

Use of a mock city teaches pedestrian awareness. Also covered is playing safety and what to do when confronted by strangers. Chelsea Police Officer Chris Kruger, works directly with the children, as do certified teachers. The Safety Town program is now run in many cities nationwide and has received national recognition for its effectiveness in teaching safety awareness to children. Locally, more than 100 children have been involved in the program the last two years.

If you have not yet enrolled your child in this program, you may do so at the Community Education Office (475-9830) or by calling Kathy Thompson (475-9383).

Dean's List Cites

Linda Sue Dotson, daughter of Judith C. Dotson of Chelsea and Finley J. Dotson of Saudi Arabia, has been named to the dean's list at Meridith College in Raleigh, N.C.

Dotson had to maintain a 3.2 grade point average out of a possible 4.0 and carry a full 12 hour course load to qualify for this honor.

Telephone your club news
to 475-1371

The gift that
says you care.

Cross fine writing instruments. Valued everywhere for quality and writing excellence. Mechanically guaranteed for a lifetime.

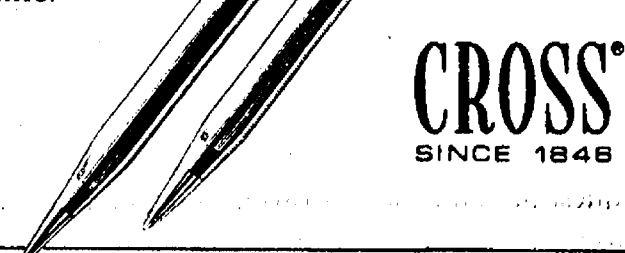

dayspring gifts
116 s. main ph. 475-7501

PALMER FORD
MICHIGAN'S OLDEST FORD DEALER

AFFORDABLE
PAYMENT PLAN

\$115⁰⁰

1984 ESCORT

Purchase plan, 48 month lease, total of payments \$4480* with approved credit. Customer pays first month's payments and \$125 refundable security deposit on delivery.

FRONT WHEEL DRIVE HATCHBACK

PALMER FALS
FORD AUTHORIZED LEASING SYSTEM

OPEN: Mon., Tues., Thurs. 'til 9 p.m., Sat. 'til 1 p.m.
In Washtenaw County Since April 15, 1912
CHELSEA 475-1301

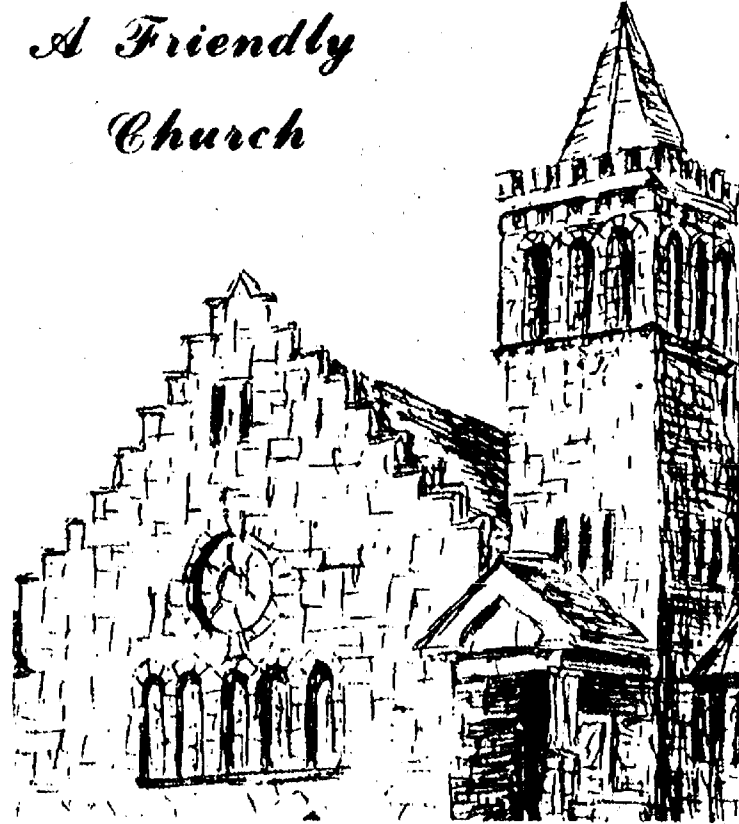

Active Christian fellowship in
church-school, worship, music and caring.

WORSHIP SCHEDULE:
Service's 9:00 and 10:00 am.
Church School for all ages.

For complete schedule call
the church office at 475-8119

**First United
Methodist Church**

128 Park Street
Chelsea

Dr. David W. Truran, Pastor



"THE EARTH
IS BUT ONE
COUNTRY AND
MANKIND IT'S
CITIZENS"

Baha'u'llah

BAHA'IS BELIEVE IN . . .

One God.
The oneness of mankind.
Independent investigation of truth.
The common foundation of all religions.
The essential harmony of science and religion.
Equality of men and women.
Elimination of prejudice of all kinds.
Universal compulsory education.
A spiritual solution of the economic problem.
A universal auxiliary language.
Universal peace upheld by a world government.

For more information
Call: 498-3273 or
475-2718



**ELECT RAYMOND GORTON COULTER
SCHOOL BOARD - JUNE 11**

(Paid for by Raymond Gorton Coulter)

A VIEW from the CLOCK TOWER

Bill Mullendore

After sitting through most of last Tuesday night's meeting of the Cassidy Lake Community Liaison Council, I left with one outstanding impression:

The chances for any genuine meeting of minds are zero so long as the prevailing attitudes remain glued in place.

Many different viewpoints were expressed, often forcefully. There was some bad language and personal insults which have no place in a public meeting but were perhaps inevitable considering the depth of feelings held by those present.

Trying to sort it all out afterward, I came to the conclusion that there will be no solution until there is some flexibility in thinking.

The problems at Cassidy Lake are going to go on and on and on.

A few thoughts emerged from all the rhetoric:

The Cassidy Lake Technical School is there, and is going to stay there, even though its near neighbors would much prefer that it go away.

The prison is probably not going to be fenced or closed, despite the petitions signed by more than 1,300 local residents demanding that it be.

Escapes will continue. The 1984 walk-away rate is running ahead of last year's, and there is no reason to think it will slow down.

Under the concepts of "minimum security" and the "honor" system, escapes are accepted as part of the normal day-to-day operation of the prison. Department of Corrections (DOC) officials are going to fight the idea of erecting a fence, installing armed guards and putting up concertina wire to keep the convicts inside the institution.

DOC policies are directed toward trying to screen inmates so that those who do walk away won't commit violent crimes after they get out.

Local people aren't happy with that approach, and never will be. Ron Olmsted's repeated assertion that "One escape is one too many" reflects a genuine concern. If you live close to the prison, you have to be worried. The closer you live, the more worried you are.

Local law enforcement officials aren't comfortable with the situation. Sheriff Ron Schebil put it very well when he said, "Anybody who is in here (Cassidy Lake) has committed a serious crime, or he wouldn't be here. Anybody who escapes has committed another serious crime. As a law enforcement officer I have to assume that such a person is capable of still another serious crime, and I have to act accordingly. I see these so-called walk-aways as potentially dangerous criminals who have done something wrong at least twice."

It may have been simply a case of bureaucratic blundering, but the failure of DOC officials to answer one direct question with a direct "yes or no" answer was a colossal failure of public relations.

The question was, simply, whether the two new dormitory buildings proposed to be constructed at Cassidy Lake will or will not mean an increase in the carrying capacity of the institution. In other words, are you going to tear down 160 existing housing spaces as you build 160 new ones, or are the new dorms an add-on?

DOC officials waffled all over the place, but never did answer the question, and their evasiveness served to deepen suspicions and mistrust all around. I suspect it was a case of subordinates not being authorized to speak, and therefore being afraid to do so for fear of offending a boss who might have different ideas. Any official who comes to a public meeting without having consulted his superiors and decided on definite answers to questions certain to be asked should have stayed home.

I have some philosophical differences with Rep. Margaret O'Connor, who is a bit too conservative for my taste, but I like her better all the time. She at least took the trouble to attend the meeting, which is more than can be said for the other invited legislators who couldn't be bothered and sent staff persons to represent them.

Finally, I have to conclude once again that Cassidy Lake Technical School is not being used for what it was originally established to do, and that therefore its purpose and operation need some re-thinking.

Figures cited at the meeting showed that 1,066 individual criminals were confined at Cassidy Lake during some part of 1983. The prison has a capacity of 266, and usually is not full. (As of last Tuesday, there were 231 inmates.) Simple arithmetic shows that the average stay in 1983 was less than 90 days. Some were there longer, some not as long.

There is absolutely no way that any meaningful kind of educational or vocational instruction can be accomplished in under three months. Cassidy Lake has indeed become a "revolving door" institution, where young men are held for a short time and then turned loose if they don't escape first.

I have to go along with the idea of building a wall around the place, posting guards, and at least keeping the inmates confined to the premises during the short time they are there.

Letters to the Editor

Dear Editor:

As a former resident of Chelsea, with the inclination to move back some day if I can afford it, I am concerned and am wondering about the judgment of the village fathers on some issues that require nothing more than common sense.

The village president, when he makes the statements about the Fire Dept., that he did, has to be rowing around with one oar.

While a resident of Chelsea I called the fire department on two occasions. Once for a fire and once for a medical emergency. On both occasions they were there in a few minutes time. They saved a home once and a life the other time. If any Chelsea residents have any qualms about their fire department I would suggest that they call their insurance agent and find out why they are getting a lower rate than most areas.

Thorns to the apathetic, which have been a tradition for years in Chelsea, for not getting out to vote. Now you have things to crab about. You will do it most anywhere other than a council meeting.

I wonder who really is for Industrial Park and why? \$158,000 out of the electric fund to get going where? The council made a few bucks on a house deal and now I gather that they think they are land brokers.

DNR says don't put even one potty on your sewer line unless you can get same amount of water out of the system.

Toledo engineers state that \$12,000 will plug surface water leaks so Industrial Park can have potties. I wonder about the Methodist Home addition. How do you get potties for there? What about the new area east of Wilkinson St. that has been approved for housing. How about the guy that wants to put a potty in his basement?

There appears to be a faction that wants Industrial Park no matter what the cost, whether it's needed, or even if it will never be an asset to the village.

Now, besides raping the electric fund there has to be a sewer rate increase. I wonder if it will be enough to cover the possible law suits that might arise after a heavy rain when Chelsea basements are full of sewage.

The village, after the Toledo engineering study, has it as a matter of record, that the system is faulty. They will have a heck of a time pleading act of God. I would think that if Chelsea is to grow, the sewer system should be number one priority. Get the cart behind the horse.

Depending on the electric fund to bail the village out of everything may not be the smartest thing either. Consumers Power is about to be Kelly'ed to death and it may be a moot point as to whether the village is going to be in a money making position regarding electricity. Maybe Detroit Edison—take it or leave it.

Sis Kanton was appointed to fill council seat. I know "Sis" and would never sell her short. While I think she has a more liberal attitude than I have, I don't think she's a dummy.

I think that her appointment for village council by Satterthwaite, because he wanted a lady, is a shade short of a common sense decision.

Keith Boyland would have been a far better choice. Boyland, while not being the baby kissing type, is an intelligent person who has a stake in the community. He is retired and could devote much time to some of the issues that require more than a casual thought. Also, he is not the type to be intimidated. I would guess that a lot of Chelsea residents are aware of this but couldn't tear themselves away from the boob tube on election day.

Finale—The downtown business district has a charm of its own. Why plant trees and take away some parking to achieve the campus look? Rather, make an effort to re-route M-52 as is in the master plan of years ago and get rid of the no turn on red signs.

It appears that Chelsea may not only be too expensive to live in but, if the village fathers don't get it together, may be a place not even to visit.

If half the people who are gung ho about the Sesquicentennial would get involved in their village politics it would be to their advantage I'm sure.

John L. Stepp,
Jackson.

To the Editor,

It is that time of year when nothing else seems to matter except planning for that long awaited for day. Yes, it has at last arrived. For those mothers and fathers making the preparations for open house, etc., I would hope that you would take a few moments to consider the following:

Furnishing alcoholic beverages to any person under the age of 21 is extremely dangerous and illegal. A teen-ager has just left your home after having a few drinks at your open-house celebration. He crashes head-on into another vehicle, causing not only his own death but the deaths of others in the other vehicle. The adult who furnished the alcohol is the proximate cause for the deaths and could be sued, resulting in individual liability far and above that covered by insurance.

Michigan statute 27A.2913 makes custodial parents civilly responsible for up to \$2,500 for malicious destruction of property or bodily injury caused by the acts of their minor children.

So, maybe you should think twice before allowing teen-agers to consume alcohol in your home. You could end up losing all of your worldly goods and, more important, the life of your or someone else's son or daughter. Could you live with that?

Let's as a community promote and support a safe and happy graduation by not serving liquor to teen-agers at or during open-house celebrations. Let's help them to live and enjoy the rest of their lives. They have worked hard to get this far, let's not see all of that hard work snuffed out in an avoidable automobile accident.

Chelsea Citizens
Against Drug Abuse
Marlene Allen.

Dear Editor,

I find Mr. Bott's comments on getting truck traffic off M-52 truly appalling. I'm sure Dana, Jiffy Mixes and BookCrafters would be tickled pink to have deliveries re-routed from Main St. through the residential areas of Chelsea. Perhaps Mr. Bott would lead the drive to have these streets upgraded to Class A routes capable of supporting the legal weights these trucks carry. I'm sure the families along these streets will love to see and hear these "intimidating" trucks as they "barrel" by.

If Mr. Bott wants to make the downtown more attractive to



KIMBERLY KAY SMITH
**Kim Smith Chosen
As Valedictorian
at Interlochen**

Kimberly Kay Smith, daughter of Mr. and Mrs. Donald Smith of 18185 N. Territorial Rd., Chelsea, has graduated as valedictorian of her class at Interlochen Arts Academy.

Smith also graduated with senior honors, or a 3.5 or higher grade point average in all subjects, and academic honors, or 3.75 or higher grade point average in all subjects.

Along with the above honors Smith was a finalist in the 1984 National Merit program. She was a member of the Academy Band, which toured Michigan earlier this year.

Smith plans to pursue a career in anthropology and will be attending Beloit College in Beloit, Wis. this fall.

Diabetes Education Classes Scheduled

Chelsea Community Hospital will be offering a series of Diabetes Education Classes for people with diabetes and their families. These classes are designed to provide information on various aspects of diabetes and how to control the disease.

Classes will be offered on four consecutive evenings beginning Monday, June 18 through Thursday, June 21, from 7 to 9 p.m. Classes will be held at Emanuel United Church of Christ, 324 W. Main St., Manchester.

Topics include medications, diet instruction, exercise, health resources, insulin injection and much more.

Interested individuals should call Chelsea Community Hospital, Health Education, 313-475-1311, ext. 354 for more information or to pre-register.

shoppers at the expense of some of Chelsea's most loyal industries, I'm afraid he isn't as civic minded as he appears.

Robert Chambers

BLACK DIRT

STATE APPROVED
Sand - Gravel
Septic Systems - Trenching

FITZSIMMONS EXCAVATING

Ph. 475-2010

HAPPY 40th WYNN!

Good Luck

TO THE CLASS OF '84



We'd like to wish Allen Cole and every grad an abundance of success and best wishes for the future.

COLE-BURGHARDT

FUNERAL CHAPEL
214 East Middle Street

TENTH ANNIVERSARY SALE

AUTO PARTS STORES



Rain Dance® Car Wax

\$3.00 rebate on
Rain Dance Liquid
#0241N or
Paste #0245N.

Sale Price 4.99
Mail-In Rebate -3.00

Net Price
After Rebate
1.99

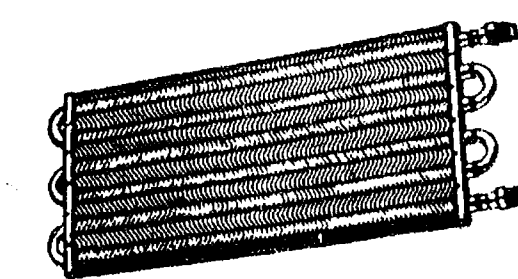

Valley Transmission Cooler
#5469

Your Net Cost
17.95

CARQUEST Low Price 22.95
Mfg. Rebate -5.00

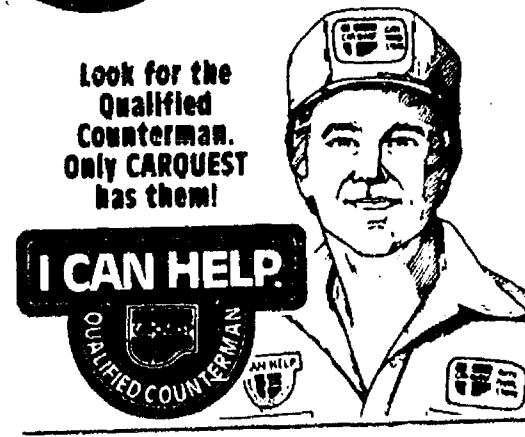

CARQUEST Motor Oil

Meets or exceeds all
mfrs. specs. 10W40 or
HD30.

Your Choice

89¢
qt.



BRAVO™ Filters

Featuring a quality line of oil and air filters
to fit most cars.
Made by Parafloator
Air Filters

Oil Filters
1.79



Gumout Carb & Fuel System Cleaner #7518

1.29

Gumout Jet Spray #7450

1.49



Tune-Up Kits

Includes points, condenser and rotor
for most 1974 and
prior domestic
applications.

2.49

Prices good thru June 30, 1984, at participating CARQUEST Auto Parts Stores.
The prices in this advertisement are those suggested by the distributor, Parts Warehouse Co., Bay City, MI.
Prices at the independent retailer's listed below may vary. Some prices may be higher, some may be lower.

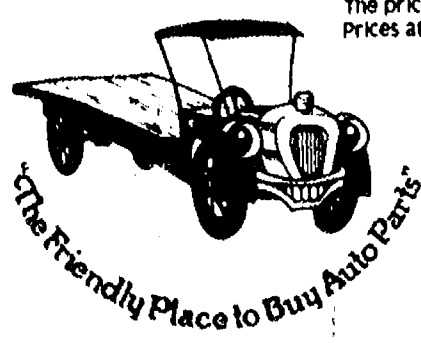

BAY

**THE
PARTS PEDDLER
AUTO SUPPLY STORES, INC.**

1414 S. MAIN, CHELSEA

475-9106

CARQUEST the Right Place to buy auto parts
Right Parts • Right Price • Right Advice

TOWER MART PARTY STORE

528 N. Main Ph. 475-9270

PEPSI-COLA SPECIAL



**8-PACK
OF 1/2-LITER
RETURNABLE
BOTTLES**

\$1.99

MILK SPECIALS

HOMOGENIZED gal. \$1.89

2% LO-FAT gal. \$1.79

LO-FAT gal. \$1.49

See us for Complete Picnic Supplies

RUSSELL'S KARPET KLEENING

CARPET & UPHOLSTERY
STEAM CLEANING

★ COMMERCIAL ★

★ RESIDENTIAL ★

POWERFUL TRUCKMOUNT
EQUIPMENT

FLOOD & FIRE
RESTORATION

SMOKE ODORS-PET ODORS

993-9090

COMMUNITY CALENDAR

Monday—
Chelsea Area Historical Society, second Monday of each month at 7:30 p.m. at McKune Memorial Library.
Parent-Teacher South meets the second Monday of each month in the South School Library at 7:15 p.m.
Lima Township Board meets the first Monday of each month. advx14tf
Chelsea Kiwanis Club meets every Monday, 6:30 p.m. at Chelsea Community Hospital.
Chelsea School Board meets the first and third Mondays of each month, 8 p.m., in the Board Room.
Chelsea Lioness, second Monday of each month at the Meeting Room in the Citizens Trust on M-52, Chelsea, at 7:30 p.m. Call 475-1791 for information.
Parents Anonymous Group, Chelsea, a self-help group for abusive or potentially abusive parents, Mondays, 7-9 p.m. Call 475-9176 for information.
Chelsea Recreation Council 7 p.m., 2nd Monday of the month, Village Council chambers. 35tf
Tuesday—
Lyndon Township Board Meeting is the third Tuesday of each month at 7:30 p.m. adv47tf
Woman's Club of Chelsea, 8 p.m. second and fourth Tuesdays at McKune Memorial Library. For information call 475-2857.
American Business Women's Association 6:30 p.m. at the Chelsea Hospital fourth Tuesday of each month. Call 475-8823 for information.
Lima Township Planning Commission, third Tuesday of each month, 8 p.m., Lima Township Hall.
Chelsea Village Council, first and third Tuesdays of each month.
Sylvan Township Board regular meetings, first Tuesday of each month, 7 p.m., Sylvan Township Hall, 112 W. Middle St. advtf
Lions Club, first and third Tuesday of every month, 6:45 p.m., at the K. of C. Hall. Ph. 475-2831 or write P.O. Box 121, Chelsea.
Chelsea Jaycees, first Tuesday of each month. For more information call Wendall Wagner, 475-2571.
Chelsea Rod and Gun Club regular meeting, second Tuesday of each month at the clubhouse, Lingane Rd. 49tf
Chelsea Rebekah Lodge No. 130 meets the first and third Tuesday of each month, at 7:30 p.m.
Wednesday—
Past Matrons dinner and meeting at Senior Citizens Site at North School, 11:45 a.m. Wednesday, June 13. Reservations must be made by June 11. Ph. 475-1141 or 475-2062.
Chelsea Citizens Against Drugs, 7:30 p.m. Wednesday, June 6 basement of Citizens Trust, Chelsea-Manchester Rd.
VFW Post 4076 meeting second Wednesday of month, 7:30 p.m., VFW Hall, 105 N. Main.
Chelsea Communications Club, fourth Wednesday of each month, 8 p.m., Chelsea Lanes basement meeting room.
Thursday—
Limaneers, at the home of Mrs. Douglas Kennedy on Thursday, June 7. Pot-luck dinner at 12:30.
New Beginning, Grief Group 1st, and 3rd Thursday each month, 7:30-9 p.m., Family Practice Center, 775 S. Main St., Chelsea.
Lyndon Township Planning Commission meets on the second Thursday of each month at 8:30 p.m. adv47tf
Knights of Columbus Women's Auxiliary, second Thursday of each month, 8 p.m. at K. of C. Hall, 20750 Old US-12.
Friday—
Senior Citizens meet third Friday of every month, pot-luck dinner, games and cards. 6 p.m. at Senior Citizen Activities Center at North School.
Saturday—
VFW Post 4076 paper drive for benefit of Boy Scouts Saturday, June 9. For pick-up, call 475-9624. adv1-2
Misc. Notices—
The Children's Center at Chelsea Community Hospital has openings in the following programs: (1) Infant-Toddler Program, ages 3 months to 2½ years; (2) Pre-School Program, ages 2½ years to 5 years; (3) Pre-Kindergarten Program, for the winter semester; (4) School-age Program. There is also a drop-in service available from 6:30 a.m. until 5:30 p.m. For further information contact Carla Van Den Eschert, Ann Teahan or Anne Daniels at 475-1311, ext. 405, or ext. 406. advx1
Parent to Parent Program: in-home, friendly, visiting support system for families with children. Call 475-3305, ask for Jo Ann.
Chelsea Co-op Nursery, located in the little, one-room school at 11000 Dexter-Chelsea Rd., is accepting enrollees (3-, 4- and 5-year-olds) for the '84-'85 school year. Four options for co-op membership exist. Call Janet at 475-9370. advx1tf
North Lake Co-Op Pre-School, located in Chelsea, is taking enrollments for the 1984-85 school year for 3- and 4-year-old sessions for 2-5 days per week. We offer co-op, non-assist, and non-participating options. For further information call Nanette Cooper, 475-3229, or Carolyn Parker, 475-7357. adv1tf



YEAR-END PICNIC: Michael Phipps and Jeremy Peace take a minute for a cold drink during the Chelsea Co-op Nursery School end-of-year picnic.



APPOINTED: Johnathan B. Hughes of Lonoke, Ark., has been appointed to the U. S. Air Force Academy. He is the grandson of Mr. and Mrs. Henry H. Williams of Chelsea.

Baby Photo Contest Balloting Underway

Entrant pictures will be on display until June 22 at Dancer's Dept. Store for the Baker's Dozen Sesquicentennial Children's Photo Contest. Ballots may be purchased inside Dancer's for twenty-five cents, and there is no limit on the number of times a person may cast a vote for their selection. Winners will be announced on June 23.

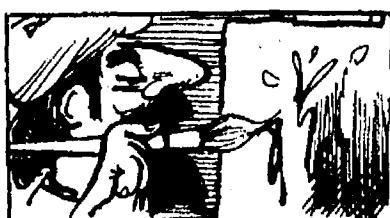

Camel's-hair brushes are not made of camel's hair. They were invented by a man named Camel.

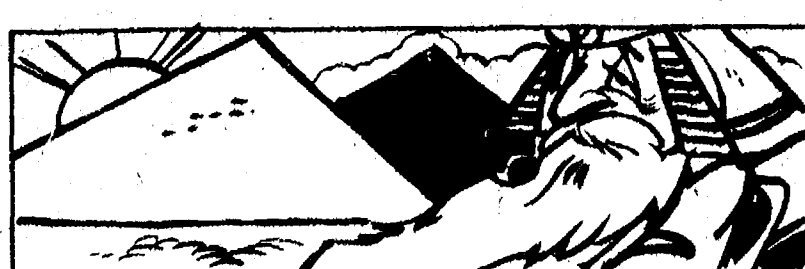

The longest reign in recorded history was that of Pepi II who succeeded to the throne of Egypt in 2272 B.C., and reigned for some 90 years.

SWEET SIXTEEN



MICHELLE

RONALD (RON) MONTANGE for SCHOOL BOARD TRUSTEE

(Paid for by committee to elect (Ron) Montange)

State Licensed and Insured

JERRY HANSEN & SONS
ROOFING & SIDING COMPANY

Phone (313) 994-4232
P. O. Box 2123, Ann Arbor, Mich. 48106

ALL TYPES OF ROOF REPAIRS, SIDING, GUTTERS, DOWNSPOUTS, INSURANCE WORK

27 Years Experience

PHIL'S SERVICE

Philip C. Musolf, Owner-Operator
889 S. Main St., Chelsea Ph. 475-3596

COMPLETE AUTO SERVICE

- ★ Tune-Ups
- ★ Brakes
- ★ Shocks
- ★ Struts
- ★ Front End Repairs
- ★ Cooling System Repairs
- ★ Exhaust Systems
- ★ Engine & Transmission Replacement
- ★ Engine and Carburetor Repairs

Mon. thru Fri., 8 a.m. to 6 p.m. Sat., 8 a.m. to 5 p.m.

FUCHIAS - GERANIUMS - HANGING GERANIUMS

69¢ and up
CHEAPER BY THE DOZEN

All Vegetable & Flowering Plants
2 paks \$1.00

VEGETABLE PLANTS

- BROCCOLI
- BRUSSELS SPROUTS
- CABBAGE & RED CABBAGE
- CELERY
- CAULIFLOWER
- EGG PLANT - LONG & ROUND
- LETTUCE - Head, Leaf, Romaine
- ONIONS - Red, White, Sweet
- PEPPERS
- TOMATOES

FLOWERING PLANTS

- ALYSSUM
- ASTERS
- AGERATUM
- BEGONIAS
- COLEUS
- DWARF DAHLIAS
- LOBELIA
- MARIGOLDS
- MOSS ROSE
- PANSIES

OPEN
Mon. - Fri.
8 - 7
Sat., 8 - 5
Sun., Noon - 5

Wide Variety of Cemetery Urns, Smaller Plants & Perennials

★ POTTED TOMATOES... 3 for \$1.00
★ SLICEMASTER & BUSH CUCUMBERS 3 for \$1.00
★ HONEY ROCK MUSKMELONS... 3 for \$1.00
★ DELICIOUS WATERMELONS... 3 for \$1.00
★ SQUASH - Yellow, Acorn, Butternut Spaghetti, Buttercup, Zucchini, Scallopini... 3 for \$1.00
★ CANNAS... \$1.49
★ HARDY MUMS... \$1.00
★ NEW GUINEA IMPATIENS... \$1.49

CHELSEA GREENHOUSE

Phone 475-1353
7010 Lingane Rd. Chelsea

McDonald's Salutes Our Senior Graduates

Congratulations!

CONGRATULATIONS TO OUR SENIORS: (left to right) Dawn Adams Shari Haab, Jane Wood, Susie Charlton, Jennifer Musser, Theresa Coppernoll, Suzanne Wheeler. Not pictured: Chuck Hager, Chris Gallas, Lisa Rickleman, Tim O'Callaghan, Linda Alber, Karen Wilson, Tom Mull, Walter Gray.

You deserve a break today®

1535 S. Main St., Chelsea

McDonald's



Chelsea SESQUICENTENNIAL

150th
June 30 to July 4, 1984

Brothers of the Brush Belles Chapters Listed

To aid in the co-ordination and involvement of Chelseaites in chapter activities all chapter groups, and group chairpeople are listed below. List shows chapter number, chapter name and chapter chairmen.

BROTHERS OF THE BRUSH CHAPTERS

1. Royal Rural Rooters..... Archie Bradbury.
2. The Treated Studs..... Dennis Bauer.
3. Outhouse Gang..... Dave Scriven.
4. Mill Creek Moonshiners..... Don Laier.
5. Wild Woolly Town Tamers..... James Bollinger.
6. Ketners Belle Dingers..... Dewey Ketners.
7. Brewery Boys..... Gerard L. Milliken.
8. The Bush Wackers..... Tom Lewis.
9. Musketeers..... Eltia Borders, Jr.
10. Foxy Farmers..... Jim Bauer.
11. Fair Hares..... Harold Trinkle.
12. The B-Team..... John Beeman.
13. North Lake Snowbrushes..... John Tandy.
14. Chelsea Jaycees..... Jerry Martell.
15. Inverness Inn Country Outlaws..... Bob Redding.
16. Jiffy Brothers (all chapters)..... Lester Esch.
17. Party Tyme Beaus..... Duane Landwehr.
18. Bearded Barnstormin' Barbarians..... Ron Joseph.
19. The Parts Brushes..... Jeff Layher.
20. The Bent Ear Gang..... Rodney Knieper.
21. Lacy Lady Laker's Lovers..... Bob Lindsay.
22. Mopar Minute Men..... Frank Blackwell.
23. Waterloo Sodbusters..... Andy Hasenkamp.
24. Woodshed Squatters..... Doug Bader (498-2284).
25. Spring Hares..... Gary Speer.
26. Knights of the Night..... Ken Unterbrink.
27. Big Boy Brawny Lads..... Dale Petsch.
28. 100% Pure Bristle..... Ron Walter.
29. Smith's Happy Hookers..... Ron Satterthwaite.
30. B.S. (Basement Savers)..... Dave Longworth.
31. Sagebrush Gang..... William Aldrich.
32. Chelsea Rod & Gun Club..... Charles Fredette.
33. The Fall Guys..... Mark Heydlauff.
34. Seitz's Farmers Exchange..... Randall Seitz.
35. ASCCO..... Tom Bowling.
36. 250 lb. Club..... Tom Eder.
37. The Other Half..... Treva Winans.
38. Dirty Dawags..... John Williams.
39. Brotherhood of the Biker Trash..... Art Farley.
40. Ricardo's Rednecks..... Rick Foytik.
41. Missfits..... Eric Gaken.
42. Historical Buffs..... Max Hepburn.

CHELSEA BELLES CHAPTERS

1. North Lake Snowbelles..... Judy Olsen.
2. Royal Rural Rooters Rooters..... Cindy Bradbury.
3. Party Tyme Belles..... Winona Landwehr.
4. Pettie Coat Junction..... Sis Kanten.
5. Prairie Belles..... Dot Van Ripper.
6. Shari's Ding Dong Belles..... Sharon Roberts.
7. Carriages..... Fran Mullaly.
8. Brewery Belles..... Karen Steinaway.
9. Belles of the Knights..... Ellie Unterbrink.
10. Ding-A-Ling Belles..... Debra Borders.
11. The Fair Bunnies..... Lois Trinkle.
12. The Quintessentials..... Beth Kalmbach.
13. The Farmers' Foxes..... Kati Bauer.
14. The Salmagundy Girls..... Marcy Stump.
15. Towering Belles..... Vivian May.
16. Jiffy Belles..... Lester Esch.
17. The Sweet Nothings..... Memarie Walter.
18. The Chelsea Chatters..... Janis Knieper.
19. Stud Finders..... Jean Kuhl, Lynn Stoll.
20. Belle Peppers..... Jill Flintoft.
21. Lacy Lady Laker's..... Doris Lindsay.
22. Swiss Miss..... Debbie Schantz.
23. Waterloo Lillies..... Chris Hasenkamp.
24. Woodshed Squatters..... Shelia Barker (498-2284).
25. Charming Belles..... Arlene Honbaum.
26. Calico Belles..... Ella M. Aldrich.
27. Frivolous Pursuiters..... Karen Ruhlig.
28. Ladies of the Flush..... Val Scriven.
29. Wolverine Wildcats..... Judy Merkel.
30. G.F.W.F. Junior Belles..... Marcia Fruehling.
31. Bakers Dozen..... Nancy Devoe.
32. Mopar Molls..... Rose Blackwell.
33. No Name Yet..... Lynn Roskowski.
34. Ricardo's Rowdies..... Lisa Foytik.
35. The Petal Pushers..... Chris Marsh.
36. Historical Belles..... Marj Hepburn.
37. C.C.S.C. Belles..... Charlene Roberts.

JUNIOR BRUSHES & BELLES CHAPTERS

1. The Brewery Kids..... Mary Beth Milliken.
2. The P.Y.T.'s..... Penny Laier.
3. The Pre-Cuts..... Lynn Stoll.
4. Charming Jr. Belles..... Arlene Honbaum.
5. Salmagundy Belles..... Kelly Stump.
6. Little Darling Belles..... Val Scriven.
7. Little Jiffyette Belles..... Lester Esch.
8. Little Jiffy Brush Brothers..... Lester Esch.
9. Little Spitfires..... Tina Kenney.
10. Sagebrush Jr. Brushes..... Ella Aldrich.
11. The Little Mooners..... Karen Koch.
12. The Pettie Prairie Belles..... Karen Koch.
13. Garfield's..... Amy Mitchell.
14. Junior Basement Savers..... Andy Box.

All new chapters and additions to chapters must be made at Spring Agency by June 8. Chapter records will be closed on that date. Belle and Brush kits after June 8 will be sold on an individual basis only.

"SESQUI 500" TRIKE RACE UPDATE

All chapters are hereby challenged
by the "Bushwackers"

LOCATION: Chelsea State Bank Branch Office, Corner of
Old US-12 and M-32.
TIME: Saturday, June 23rd
Sign up and Tech. Inspection, 12:30 - 1:30
Racing begins at 1:45

RULES

2 trikes per chapter. 4 man team relays. Each person does one lap. 4
laps per race. Heat races will be run to qualify for Feature race.
Trophies awarded for each Heat race and for Feature race.

All trikes must be human powered only, no engines or motors of any
kind. Front wheel pedal drive, no chains, sprockets, gearing,
etc. Front tire height 20" max. and 2" max. width. Rear tires height 10"
max. and 5" max. width. 5 ft. max overall length and 3 ft. max. overall
width. No bare feet or sandals please. All decisions by judges are final.

Register by mail, no later than June 20. Please send
post card with chapter name and the names of 4
team members racing to:

D. Joseph
435 W. Middle St.
Chelsea, MI.

ACTIVITIES SCHEDULE

YOUTH DAY

Monday, July 2, 1984

Co-Chairpersons: Dave and Val Scriven

- 8:30 a.m.-9:30 a.m. "Chelsea Youth Marathon"
Tom and Roberta Kemp, 8-13-year-olds
- 9:30 a.m.-10:00 a.m. Children and Pet Parade -
Ending at South School - Chelsea Education
Association - Elementary and under.
- 10:00 a.m.-12:00 noon Youth Activities at South
school, Girl Scouts, Jan Manning, 8 and under.
- 10:00 a.m.-11:00 a.m. Bed Race, John and Claudette
Baker. High school age, side street in town.
- 11:00 a.m.-2:00 p.m. BMX Race, Dave and Marcia Quilter,
Fairgrounds, 8-18-year-olds
- 12:30 p.m.-1:30 p.m. Big Wheel Race, Frank and
Marcee Bobo, 3-7-year-olds, parking lot in town.
- 2:00 p.m.-3:00 p.m. Cracker Whistling Contest,
Tom and Roberta Kemp, in town. Softball Hitting
Contest, Bill and Sue Wescott, Dana Field
- 9:00 a.m.-5:00 p.m. Tennis Doubles Tournament,
Terry Schreiner, North & High School,
12-18-year-olds.
- 3:00 p.m.-4:00 p.m. Bubble Blowing Contest,
Phil and Judy Radant, in town.
- 4:00 p.m.-8:00 p.m. Dunk Tank, Lions Club, in town.
(Teachers sitting.)
- 4:00 p.m.-5:00 p.m. Sack Race, North school,
Karen Koch and Carol Smith.
- 4:00 p.m.-5:00 p.m. Water Balloon Toss,
Dwight and Kathy Heeter, North School.
- 4:00 p.m.-5:00 p.m. Frog Race, Dave and
Marilyn Jachalke, North school.
- 5:15 p.m.-6:00 p.m. Fitzsimmons & Boyer
Magic Show, High school, admission 50¢.
- 6:00 p.m.-7:00 p.m. Jell-O Eating Contest,
Annette Pacheco, K-8 grades. Representing South
School PTS. High School Circle Drive.
- 6:00 p.m.-Dark Hot Air Balloon Rides
by Aloft Unlimited, North school.
- 7:00 p.m.-11:00 p.m. Jaycee's High School
Youth Dance, Jerry Martell, parking lot in town.

As part of the Sesquicentennial
Celebration, there are a lot of
events planned for Youth Day,
July 2. In an effort to attract
Chelsea youth of all ages, several
different types of events have
been planned. Below is a brief
description of several of them.

Children's Marathon—As the
summer holidays begin, our
youth runners emerge to show
their running skills also. All boys
and girls (ages 7-8, 9-10, 11-12)
will begin their run on the east
side of Beach school (bus stop
area). They will circle Beach
school and proceed west on
Mayer Dr., turn right on
Madison, then left on Middle St.
to finish in front of the village of
ices. Ribbons will be given to
first, second and third place
finishers as well as all partici-
pants.

**Cracker-whistling Con-
test**—Needed, all whistling
wonders! Can you eat a mouthful
of crackers, then whistle before
anyone else? The contest will
take place in the downtown area
around Main and Middle. Come
try and win yourself a cracker
whistling ribbon.

Big Wheel Derby—Little ladies
and gentlemen, pedal your big
wheels at the Big Wheel Derby on
Monday, July 2 at 12:30 in the
high school parking lot. Ages 3-7
bring your Big Wheels and your
fastest pedaling shoes. See you
there!

Bed Race—A bed race is open
to all high school (including in-
coming freshmen) students. The
race will take place on July 2 at 10
a.m. Teams will race at the high
school. Entrance fee is 25¢ per
person. For bed construction
details and rules for the race,
please call John or Claudette
Baker at 475-7061 after June 4.

Show Off Your Pet—The
Chelsea Education Association
will sponsor the Pet Parade to be
held during the Sesquicentennial.
The Pet Parade will be held Mon-
day, July 2. All children between
the ages of 5 and 11 are invited to
bring their pet and show it off at
the parade. However, if your pet
is larger than a large dog, then
there must be parental super-
vision provided.

All pets must be on a six-foot
leash or it may be caged. They
may be pulled in a wagon or
something similar. The pets and/
or wagon may be decorated.
Each child may have only one
animal in the parade. Children
who are going to show their
animal in the parade should
assemble at the vacant lot next to
the fire station at 9 a.m. July 2.

The parade will travel down
Grant St. to South school where
parents should be ready to pick
up the animals and their
children. At this point a commit-
tee will award prizes to the
children participating in the
parade.

High School Dance—The
Chelsea Jaycees high school
dance is to be held Monday eve-
ning, July 2 and will feature radio
personality John Sebastian from
station WABJ in Adrian. The
dance will be held at the Park St.
parking lot and begin at 7 p.m.
and end at 11 p.m.

Magic Show—See accompany-
ing article elsewhere.

Frog Race—A Frog Race will
be held at North school from 4-5
p.m. Get your frogs practicing
for their first frog race.
Anyone interested in helping
out with any of the events should
call Dave or Val Scriven at
428-2414, or the persons involved
with the individual event.

Information Needed for Sesqui Calendar of Events

We are all curious as to what
other chapters are planning to do
next but sometimes it's hard to
keep the information straight
while reading the various articles
in the newspapers.

The publicity committee for the
Supreme Council of the Belles and
Brushes would like to start
publicizing a calendar of events-
type article each week to help
keep the Belles and Brushes ac-
tivities up to date. This weekly
calendar of events chart will also
be publicized by way of posters in
various stores and businesses.

Any chapter wishing to have
their event listed may call either
Mary Beth Milliken at 475-9437 or
Marcy Stump at 475-3429. This
calendar will be listed each
Wednesday. The Standard
deadline for calling is the Thurs-
day morning prior to the follow-
ing Wednesday's paper. The
poster deadline will be Monday
morning of the same week (Two
days before the new weekly
posters are hung.)

Any event that is affirmative
and is an accepted challenge may
be posted. An example of the
calendar is as follows:

Wednesday, June 6—Tiddly
Wink Tournament between the
Prairie Belles, Wolverine
Wildcats, Salmagundy Girls, and
the Royal Rural Rooters at
Wolverine Lounge, 8 p.m.

Thursday, June 7—No events
listed.

Friday, June 8—Volleyball
Tournament between Prairie
Belles and Salmagundy Girls at
Beach School Gym, 7 p.m.

As many events as we can
possibly gather up will be listed
each week.

With the co-operation of the
chapters, this weekly calendar of
events can help build participa-
tion and spread enthusiasm, and
make this Sesquicentennial year
a fun time that we can all enjoy
and remember for years to come.



JUST CALL HIM "THE COLONEL": Chelsea resident John Tandy fixed a heap of barbecued chicken legs for several hungry folks who attend-
ed the recent Manchester street dance. The sign at left is the logo which Tandy adopted for the day.



HELPIN' TO CELEBRATE: A lot of people turned out for the recent "street dance to help Chelsea celebrate its Sesquicentennial" in downtown Manchester. The May 19 dance featured food, fun and a live band. Enjoying the good

times are, from left to right, Sis Kanten, Bruce Boughner, Judy and Al Olsen, Jerry Kenney, Dave Scriven, Dave Hager, Charlie and Debbie Kearney and two unidentified merry-makers.

Mr. or Mrs. Chelsea Nominations Sought

Those who have thought about
turning in a nomination for Mr. or
Mrs. Chelsea and have put it off
for one reason or another have a
final opportunity to do so. Several
excellent nominations have been
submitted to the committee thus
far.

To nominate a person, send
their name, address and phone
number and reasons why you feel
they should be the recipient of
this title. Please include your own

name and address and mail to
Chelsea Sesquicentennial, 1984,
Chelsea 48118.

Store-Front Bunting Should Be Ordered Now

All merchants wishing to pur-
chase bunting for their store,
restaurant or whatever, for the
Sesquicentennial Celebration,
are urged to contact Mark
Heydlauff at 475-1221. Almost all

Color Analysis

Joyce Orthing & Associates,
certified color analysts, will be
draping women and co-
ordinating their season with a
swatch book to take shopping.

The event is to take place at the
Methodist church, 11 a.m. to 6
p.m. on Ladies Day, July 3.



1984 SESQUICENTENNIAL COMMEMORATIVE BOOK

NAME _____
ADDRESS _____
CITY _____
STATE _____
ZIP _____

Price: \$3.00 each

1959

"125th ANNIVERSARY BOOK"

(Limited Edition Reprint)

Price: \$3.00 each

SESQUICENTENNIAL COMMEMORATIVE BOOK

No. of copies at \$3.00 each.....

1959 "ANNIVERSARY" BOOK

No. of copies at \$3.00 each.....

Add \$1.25 per book for postage and
handling.....

TOTAL ENCLOSED:.....\$

Mail to:
Chelsea Sesquicentennial
Box 1984
Chelsea, Michigan 48118

Advanced Sale -
Mail Date: early June

Books are also available locally at:

all area banks; Chelsea Lumber; State Farm Insurance and other
downtown businesses; and through any Sesquicentennial Committee
member.

Saline Police Chief Seeks Sheriff Bid

Saline Police Chief James Douglas has announced his candidacy for Washtenaw County Sheriff. A 14-year veteran of the Saline Police Department, Douglas will seek the Democratic nomination for the four-year county post.

Police Chief in Saline for the past six years, Douglas, 38, is a graduate of the FBI National Academy and has an extensive and varied law enforcement background. He earned his bachelor's degree in criminal justice from Siena Heights College, Adrian, and has been an active force in a host of professional and community-betterment organizations during his Saline tenure.

"I believe that the effectiveness of the law enforcement agency depends on its relationship with the community it serves," Douglas stated. "At the heart of that relationship is the utilization of citizens who are willing to get involved in aiding and promoting the welfare of the community."

Within the past few years, Douglas has co-ordinated the implementation of the "911" emergency telephone system in Saline, as well as "Safety Town U.S.A.", "Stranger Danger" puppet shows for children and a community-wide youth fingerprinting program. Douglas, who credits key volunteers for the success of the various programs, also currently is serving on the Advisory Board of the Washtenaw Co-ordinating Council for Children at Risk. The board, with the aid of Douglas, is in the process of developing an innovative program relating to youth diversion.

In addition to his responsibilities as Saline Police Chief, Douglas was instrumental in the organization of the Washtenaw County Criminal Justice Association three years ago and served as its first chairman. Prior to



JAMES DOUGLAS

that Douglas organized and served as chairman of the Washtenaw Central Communications Committee.

Saline Mayor Donald Shelton, chairman of the seven-county Southeast Michigan Council of Governments (SEMCOG), is chairing the Douglas campaign committee for sheriff. Veteran Ann Arbor Democrat Neil Staebler also is assisting in the election effort.

"I am seeking the office of Washtenaw County Sheriff as a professional law enforcement administrator, not as a professional politician," Douglas emphasized. "Politics has no place in effective law enforcement."

A resident of Lodi township, Douglas has been a member of the Saline Area Kiwanis, the Saline Area United Fund, the American Red Cross and currently is Scouting Co-ordinator for the local Law Enforcement Explorer Post. Douglas and his wife Patricia, director of accounting at Wayne State University, have a five-year-old son, Jav.

Donald Kenney Seeking Probate Judge Position

Veteran Ann Arbor Lawyer, Donald H. Kenney, today announced his candidacy for Washtenaw County Probate Judge. The vacancy will occur when Judge Loren Campbell steps down at the end of this year. It is commonly referred to as the Juvenile Judgeship.

"It is my intention to carry on the fine tradition of judicial excellence that has made this juvenile court one of the finest courts anywhere," Kenney said. "It is an extremely sensitive position requiring experience, skill, concern and leadership. I will bring to this office my many years of experience practicing law in this community and the skills I have developed in years of dedicated community service."

Kenney has been in the practice of law in Ann Arbor for 24 years, specializing in family, probate and criminal law. He is a member of the Mediation Committee of the Family Law Section of the State Bar, and a fellow of the American Arbitration Association. "Resolving problems and disputes by negotiation, mediation and arbitration are important skills in dealing with children and families in distress," Kenney said.

"There is no substitute for the experience of being a parent when dealing with juveniles," Kenney said. Married to Mary Craig Kenney, they have five children, ages 12 through 24, including children in elementary, junior high, high school and college. They are members of the First Presbyterian church of Ann Arbor where he has served in various capacities, including being an ordained deacon.

Long active in community affairs, Kenney was president last year of the Washtenaw County Council on Alcoholism and has been a member of their Board of Trustees for six years. "I consider my expertise in the field of substance abuse to be an important asset to this position. One in five kids under 17 has problems with alcohol—one in five has more than 12 drinks a week," he said. "We have a generation in peril, with the misuse and abuse of alcohol and other drugs occurring at even younger ages."

"There is virtually no segment of our community—young or old—rich or poor—who isn't touched by substance abuse," Kenney said. He is also a member of the Board of Directors of the Huron Valley Child Guidance Clinic, the youth services branch of the department of mental health. Kenney has also been appointed to the Washtenaw County Co-ordinating Council for Children at Risk, an important agency set up to co-ordinate services for abused, neglected and delinquent children.

Kenney has also been active in



DONALD H. KENNEY

the City and County Board of Canvassers. He was appointed Washtenaw County Public Administrator by Governor George Romney. He has been active in the United Way, the Chamber of Commerce, Board of Directors of the Ann Arbor Symphony, charter president of the Kiwanis Club of Ann Arbor Southeastern, and many other organizations.

For the past eight years, he has coached youth hockey in the AAAHA program. "I've had three boys in the hockey program," Kenney said, "and it's been worth the many early morning sessions and sacrifices. I really learned what parental dedication is all about in that program."

Kenney is a graduate of the University of Michigan undergrad and law school. He is a veteran, having served four years as a captain and legal officer in the European theater. A member of the State Bar of Michigan, Committees on Family Law, Probate and Trust law and others, he is also a member of the Washtenaw County Bar Association, the Washtenaw and Michigan Trial Lawyers Association and is listed in Who's Who in American Law. He has resided in Ann Arbor for 33 years. "I look forward to the opportunity to give back to this community the benefit of my experience, training and concern for children that is so much a part of my life. This is a wonderful place to live and raise a family. I intend to see that remains true."

Kenney also announced the appointment of Maureen M. Conlin, accountant with the firm of Wright, Griffin Davis and Co. as treasurer of his campaign committee.



When malted milk was first invented, it was known as Diastoid. The year was 1852.

AGRICULTURE IN ACTION

MICHIGAN FARM BUREAU EDITORIAL

A Salute to the Miracle Workers

A lot of us may not realize that we have witnessed a miracle in our time. It's a miracle performed by the men and women who grow our food.

The abundant supply of food the farmer produces today is the basis upon which we have been able to build the world's highest standard of living. How?

Farmers have freed manpower. During the time of the American Revolution, ours was a nation of farmers. Even as recent as 50 years ago, more than 1/4 of all Americans were farmers. Today, less than 3% feed our nation. This productivity frees the remaining millions of Americans to produce other important goods and provide other vital services.

Farmers have freed income. A generation ago, the average American was spending almost 80% of his income on life's basic necessities—food, clothing and shelter. That percentage today has dipped to 60%.

Farmers have freed time. The average work week 50 years ago was between 50-60 hours, compared to today's 35-40 hours. Certainly, many things have contributed to this reduction, but if food, fiber and shelter were still costing 80% of consumer spending, workers would not have been able to reduce their respective work weeks.

Farmers have freed space. Back when we were a nation of 107 million, it took 350 million acres to grow our food and fiber. In more recent years, we have harvested less than 300 million acres as our population has more than doubled.

These benefits—income, time, space, better use of manpower—have been vital to improving the over-all quality of life for every member in every sector of society.

A salute to the miracle workers!

Manchester Police Chief Seeking Sheriff Nomination

William Zsenyuk of Manchester has announced that he is a candidate in the Democratic primary for the office of sheriff of Washtenaw county. Zsenyuk is the police chief and village administrator in Manchester.

"Following publication of my name as a possible appointee to fill the vacancy left by the resignation of Sheriff Tom Minick, I received many calls from Washtenaw county citizens encouraging me to enter the primary election race," Zsenyuk said. "This is my first attempt to run for election to public office, and I am pleased that so many people have offered me their support."

Zsenyuk has established a reputation throughout the county for his progressive and practical approach to community problems. Interested in the problems of young people, especially as related to substance abuse, Zsenyuk was recently cited for his work in organizing the Substance Abuse Awareness Committee in co-operation with local school officials. He has also worked with Manchester area senior citizens in problems

Schebil Is Candidate For Sheriff's Position

Ronald J. Schebil of Ypsilanti has officially announced his candidacy for the office of sheriff. He will seek nomination on the Republican ticket in the August primary election.

Schebil is currently serving as acting sheriff following the resignation last month of Tom Minick.

His candidacy announcement states, in part:

"In making my announcement to seek the office of sheriff, I have given careful consideration to the duties and responsibilities I will assume if elected. Such a decision cannot be taken lightly.

"Over the past 15 years the office of sheriff has become increasingly complex as the department has expanded. For example in 1971 the department employed 106 personnel and had a budget of \$1,632,369. Today the department has 240 personnel and was budgeted \$10,175,353 for 1984. Similarly, the social, political and legal environment has become increasingly diverse as the county has grown.

"I believe that the citizens of Washtenaw county demand and deserve a sheriff who is an able administrator, knowledgeable in the criminal justice field and prepared to serve with accountability, efficiency and high ethical standards. I believe the community demands a sheriff who will enforce the law equitably and fairly, and will operate the jail in a manner which both provides for the security of the community and satisfies the constitutional mandate for a safe and humane jail environment.

"I feel I am well qualified to accept these responsibilities and satisfy the expectations of the community. I have served with the sheriff's Department since 1973 and have progressed steadily through assignments of increasing responsibility. During the past 11 years, I have served



RONALD J. SCHEBIL

as a deputy, shift sergeant, law enforcement lieutenant, commander of the law enforcement division, including the patrol, traffic, detective functions, and undersheriff. Presently I hold the position of sheriff and, as such, am responsible for the operation of the entire department.

"Prior to joining the department in 1973, I was employed by the University of Michigan as an accounting supervisor from 1970-1973. This experience provided a firm foundation in the principles of public sector financial operations and helped to orient me toward a cost-accountable management philosophy. From 1966-1970, I attended the University of Michigan and graduated with a degree in business administration. I have since taken graduate courses at Eastern Michigan University.

"Among the many on-going operational programs in which the Department engages are those of the corrections division. The operation of the jail is a statutory responsibility of the sheriff and a duty which I feel is extremely important. I believe the community has a right to feel that individuals thought to be dangerous can be securely isolated from the general population. I believe further that this can be done in a manner which does not diminish those rights mandated by the constitution for all citizens, including jail inmates.

"In terms of law enforcement service, I intend to provide the community with disciplined and efficient service. Emphasis will be placed both on prevention and enforcement.

"From an enforcement perspective, Department resources will be focused on programs of crime analysis, directed patrol and detective case management. In this way, the agencies' resources can be directed toward those areas of criminal activity which pose the most substantial threat to the community."



WILLIAM ZSENYUK

relating to transportation grants and housing.

In addition to his 10 years experience administering the Manchester Police Department and the Village, Zsenyuk's background includes 20 years with the Detroit Police Department, where he served in a number of sensitive positions. These included the Internal Affairs Department and the Racket Conspiracy Section.

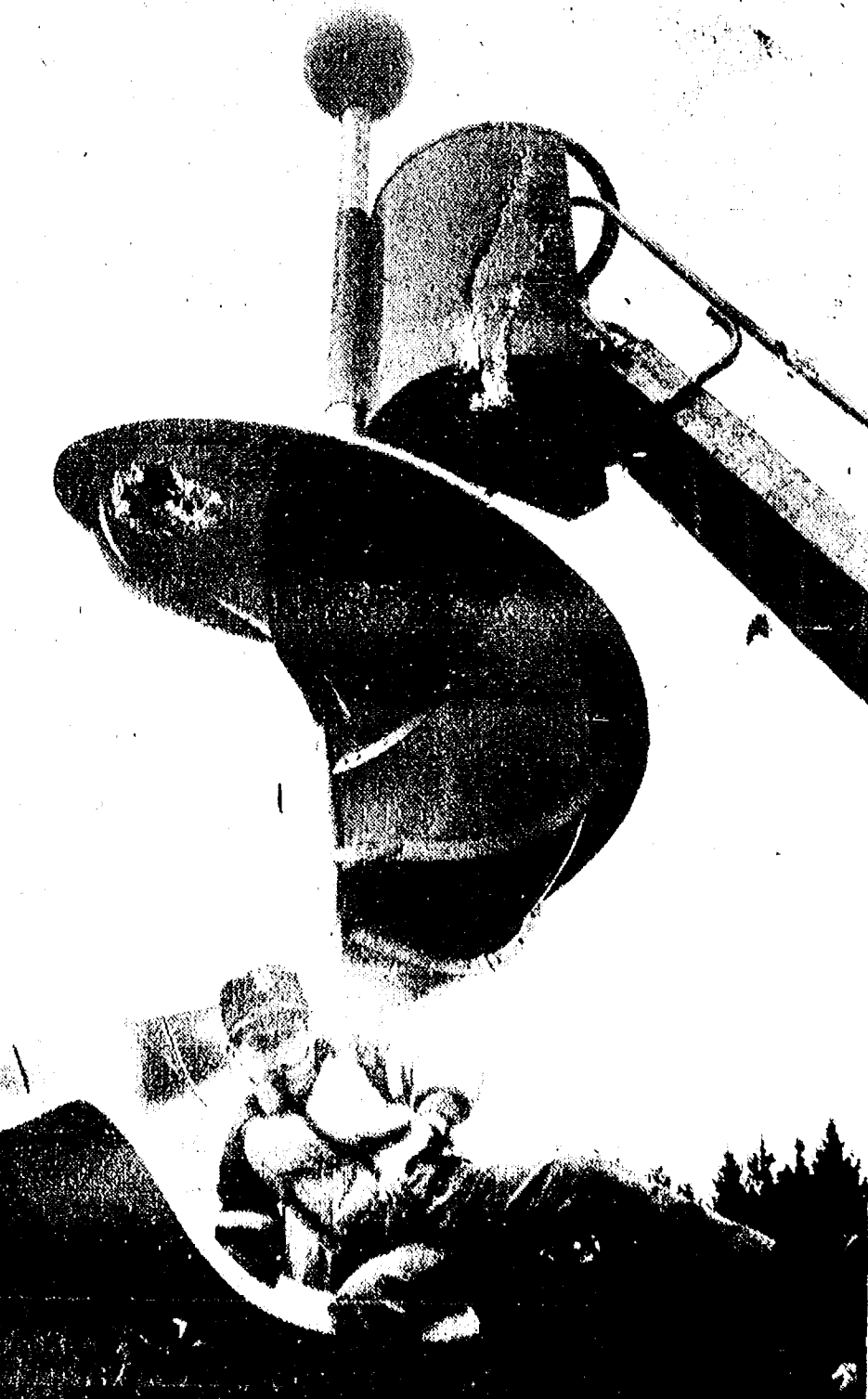

DOWN THE SLIDE: The new spiral slide on the North school playground has become an instant hit with pupils. Coming off the bottom is third-grader Billy Cunningham. Parents and teachers together raised \$1,700 to buy the slide.

Philip Hoffman Seeks Re-Election

State Representative Philip Hoffman (R-Horton) has announced that he is seeking re-election to the 23rd District, Michigan House of Representatives.

Hoffman, a former Jackson county sheriff's department deputy and vice-chairman of the House Public Safety Committee, serves as assistant Republican whip in the House.

During his first term he was most successful at having legislation passed into law—more than any of his Republican colleagues in the House since 1982.

The 23rd District lawmaker said that during his first term in the House he accomplished his main goal of maintaining direct contact with his constituents by holding regular weekly meetings throughout all of the townships he serves. "The meetings have been a great help by enabling me to better represent the people of the 23rd District," Hoffman concluded.



PHILIP HOFFMAN

Richard Conlin Seeks Probate Court Nomination

Richard E. Conlin, an Ann Arbor attorney, has announced his candidacy for Judge of the Juvenile Court division of the Washtenaw County Probate Court. Conlin, 39, is a partner in the Ann Arbor law firm of Conlin, Conlin, McKenney & Philbrick. Conlin is the son of long-time Probate, Juvenile and Circuit Court Judge, John W. Conlin, who died in 1972.

A lifelong resident of Washtenaw county, he and his wife Jean, are the parents of five children, four sons and one daughter, between the ages of 16 and 2. Conlin, a 1967 graduate of the University of Notre Dame, served in the Marine Corps before returning to earn his law degree at the Detroit College of Law. Prior to entering law school, he served as chief clerk with the 14th District Court in Chelsea. He presently serves as an elected member of the Representative Assembly of the State Bar of Michigan.

Conlin is also a member of the Washtenaw County Bar Association, the Probate and Family Law Sections of the State Bar Association, and the Florida Bar. He has been actively associated with various service groups, including church groups, senior citizen volunteer groups, and little league coaching.

"Alcohol, drugs, child abuse, teen-age rebellion and apathy are all problems facing many families today. The presence of these conditions in our society oftentimes undermines parents' ability to implement effective and wise decisions in their own



RICHARD E. CONLIN

homes. I know from my many years in practice in the field of domestic relations that the juvenile judgeship is an extremely sensitive position—one calling for leadership, common sense, good judgment, and the courage to make difficult decisions. I feel I have the proper combination of experience, compassion, insight, and the ability to be firm but fair to qualify me for this position."

An estimated 70 million Americans are overweight. Excess weight is a major cause of preventable death in the U.S., second only to cigarette smoking.

The Chelsea Standard

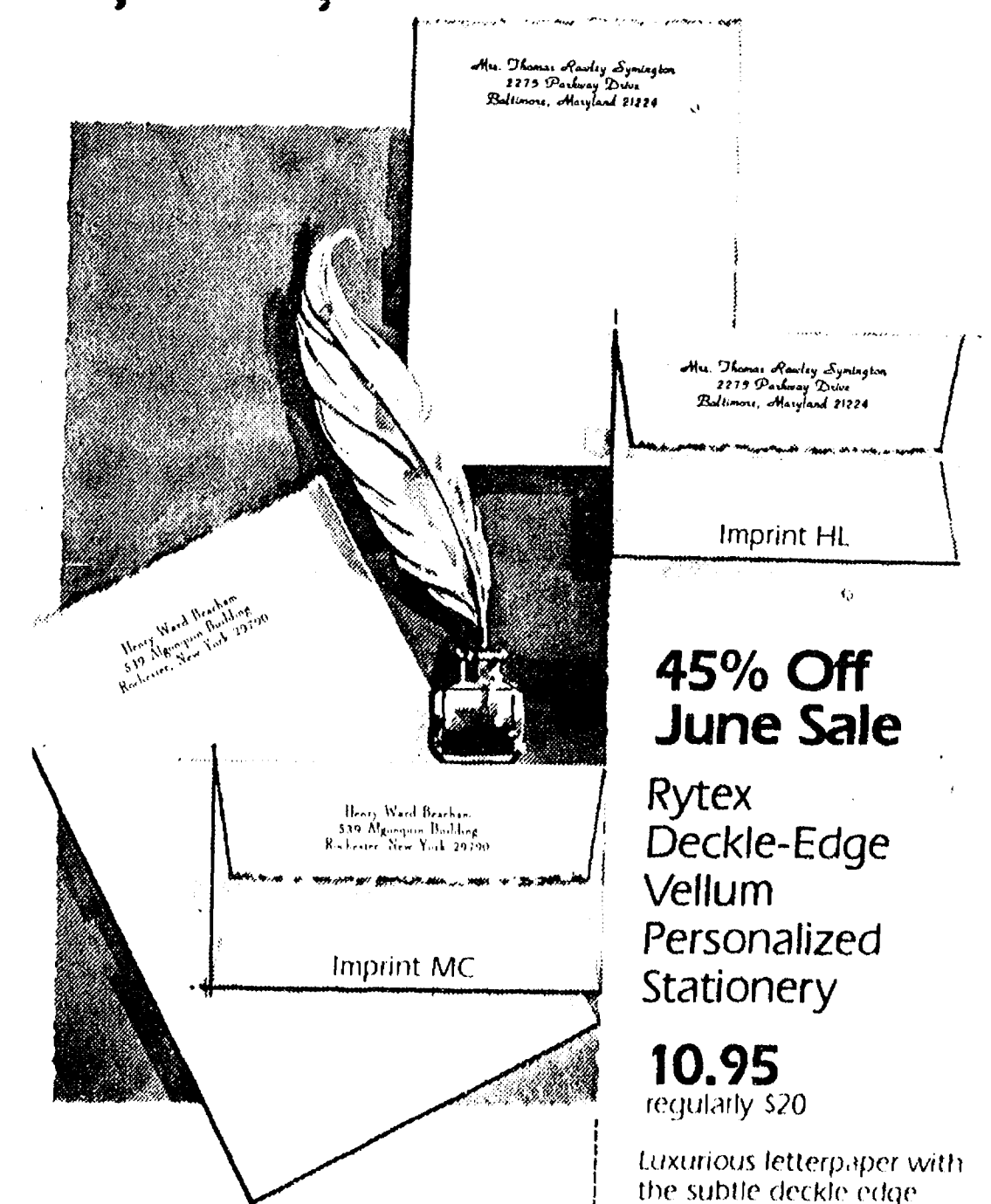

THE CHELSEA STANDARD
300 N. MAIN ST., CHELSEA, MICH. 48118

Please send boxes DECKLE EDGE VELLUM on sale @ \$10.95 a box

Include (check) 50 extra, unprinted sheets for \$3.00

Imprint Name

Address

City, State, Zip

Check choice of paper, imprint style and ink color
Princess size: 11 White (9400) 11 Ivory (9410) 11 Blue (9450)
King size: 11 White (9100) 11 Ivory (9110) 11 Blue (9150)
Imprint: 11 HI 11 MC Ink color: 11 Blue 11 Grey 11 Brown

45% Off
June Sale

Rytex
Deckle-Edge
Vellum
Personalized
Stationery

10.95
regularly \$20

Luxurious letterpaper with the subtle deckle edge makes this the first choice in personalized stationery. Available in two sizes, Princess, 5 1/2 x 7 3/4" or King, 6 1/2 x 10 1/2", and in three paper colors: Windsor White, Antique Ivory or Wedgewood Blue. Choice of print styles shown (MC or HI) printed in deep blue, dark grey or chocolate brown ink. Gift boxed: 100 Princess sheets with envelopes, or 80 King sheets with envelopes.

Suggestion: 50 extra, unprinted sheets for second pages...only \$3.00 with order.

Chelsea Community Hospital Founders Honored



Dr. Bruce Stubbs

Chelsea Community Hospital honored its founders at a celebration last Sunday. The hospital was established on Sept. 21, 1970. The founders were Dr. Michael Papo, Dr. James H. Botsford, Harold A. Jones, Paul E. Mann, Ferdinand E. Merkel, Dr. James D. Shadoan, Dr. Bruce T. Stubbs and Dr. Jerry L. Waldyke.

Arthur E. Dills, chairman of the board of trustees, opened the ceremony, after which past chairman James K. Daniels presented recognition plaques to the founders.

Special recognition was awarded to Dr. Papo by Paul E. Mann, also a past chairman of the board of trustees.

Robert E. Thornton, Jr., another past chairman, presided over the dedication of the intensive care unit, emergency room and library.

A reception followed for the approximately 200 persons present. Members of the board of trustees, besides Dills, include Cindy L. Bradbury, Vincent E. Dorer, Paul J. Feldstein, Robert M. German, Patricia B. Harris, Arlene B. Howe, Willard H. Johnson, the Rev. Robert B. Macfarlane, Mann, Thomas R. Niswonger, William G. Nuffer, Dr. James F. Peggs, Dr. F. S. van Reesema and Dr. Leonard H. Wolin.

Walter F. Hamilton, Jr., was chairman of the Founders Day committee.



Dr. James Shadoan



Dr. James H. Botsford

AWARDS GIVEN

James K. Daniels was a busy man at last Sunday's Chelsea Community Hospital Founder's Day as he presented recognition awards to Dr. James H. Botsford, Harold A. Jones, Robert Merkel (representing the late Ferdinand W. Merkel), Dr. James Shadoan, Dr. Bruce Stubbs, Dr. Jerry Waldyke and Paul E. Mann.

Photos By
Randy Gladstone
Standard
Staff Photographer



(Ferdinand W. Merkel (accepted by Robert Merkel)



Harold A. Jones

WHAT ARE WE DOING?

Once when Margaret Mitchell was asked what she was doing, she said that being the author of "Gone With the Wind" was all she was able to do.

It is that way too, with us old folks. Being old is all we are able to do most of the time. Everything takes longer. It is a full-time job. When we get up in the morning we are told to get up slowly so we will not fall over. When we stand up even if we have just been sitting in a chair we are told to stand still a minute so we will not fall down.

It is necessary to check from time to time to see if all moving parts are working. There are collectibles to account for: eye glasses, hearing aids, dentures, even rings and a wad of Kleenex just in case. Women should give up earrings, early on, as being one thing too many to remember.

Keeping track of time is another burden. We have to allow extra time for getting dressed, for going to the bathroom, and we have to concentrate on being on time for meals and appointments. Any deviation from routine should be avoided and certainly not expected, because after all, what we are doing best is being old, alas.

—Z. French
805 W. Middle St.

Agreement Regarding Drinking and Driving

We hope the following agreement may help to initiate dialogue in families with school-age members at a time when many may be attending graduation-related gatherings—

I, _____, agree to call
(daughter or son's name)

my _____ whenever I am in a
(parents/guardians)
situation where safe, sober transportation is needed. I will not drive when I've been drinking nor will I get in a car with a driver who has been drinking.

(date) (Son or Daughter's Signature)

I, _____, agree to go and get
(parent or guardian's name)

my _____ at any hour, any
(son/daughter)

place, or will pay for a taxi to bring him/her home safely. Furthermore, I agree there will be no questions asked, no arguments at that time or later, and no repercussions.

(date) (Parent or Guardian's Signature)

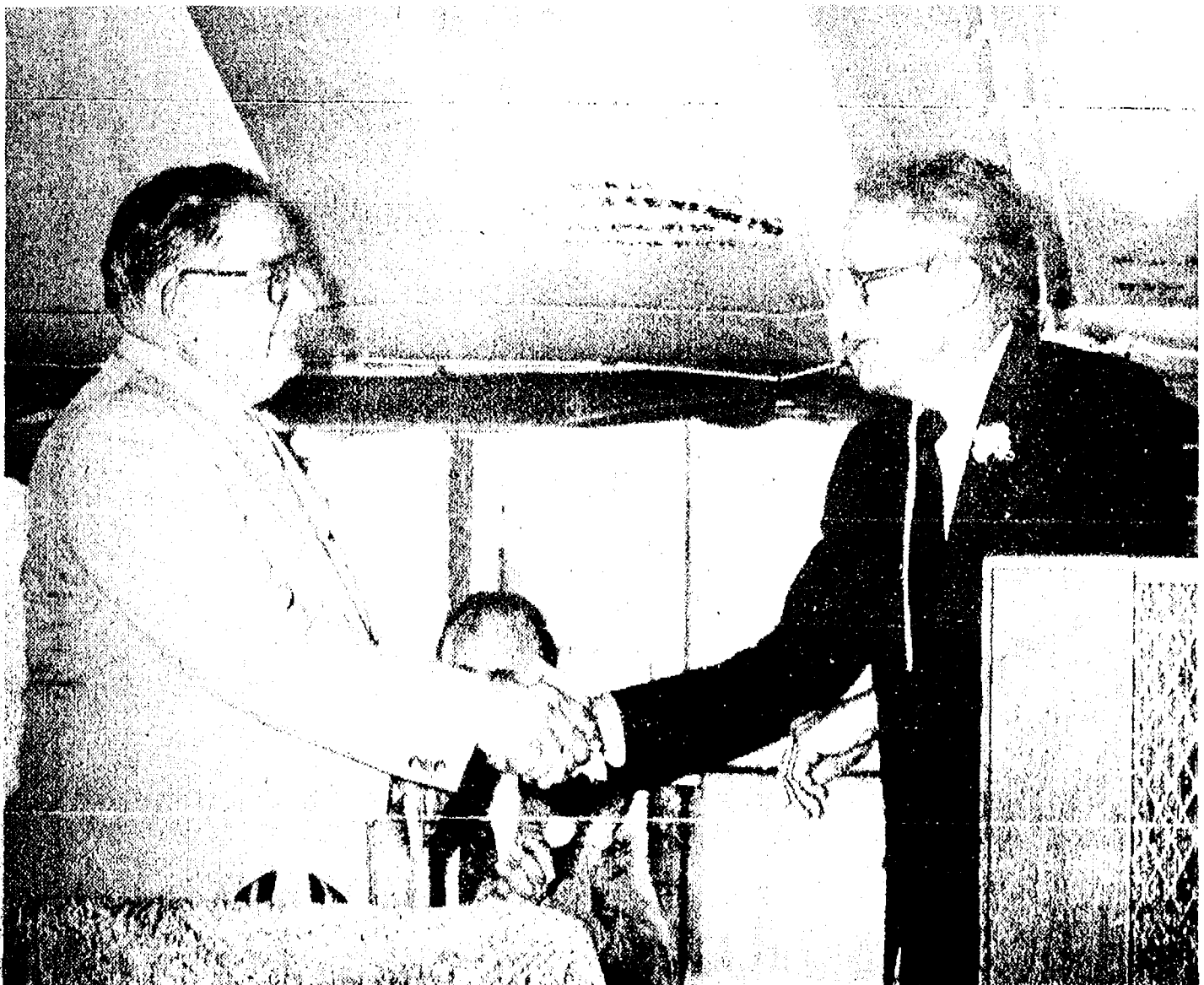

Dr. Jerry Waldyke

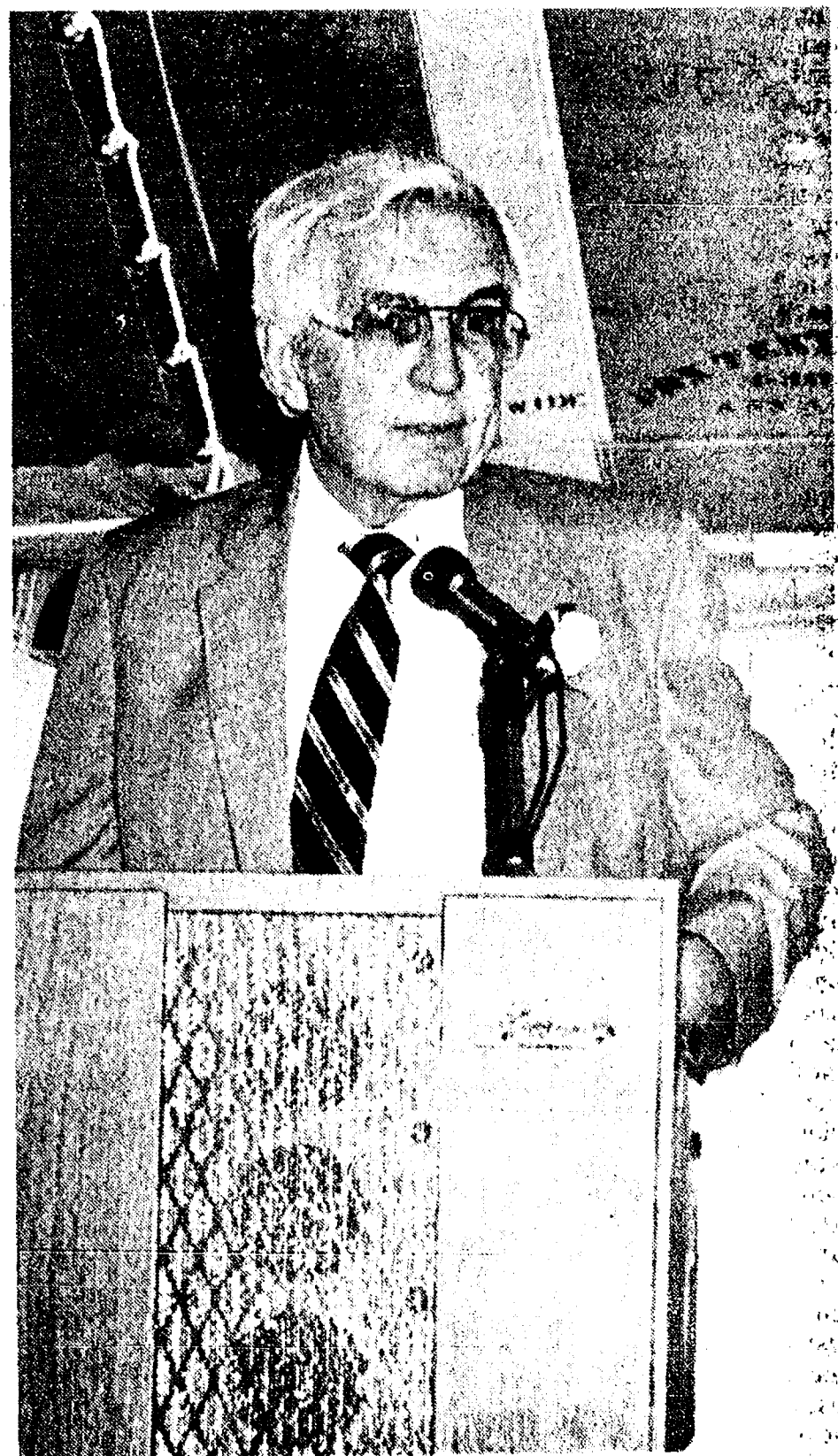

Paul E. Mann

CATS CHELSEA AREA TRANSPORTATION SYSTEM

Transportation for the Senior Citizen 65 years & older, & the Handicapped.

Advance reservations are required. For morning transportation call the preceding afternoon between 1 p.m. and 3 p.m. For afternoon transportation call in the morning from 9 a.m. to 11 a.m.

CALL 475-9494

between 9-11 a.m. or 1-3 p.m., Mon. thru Fri.
Service hours are 9 a.m. to 4:30 p.m. daily.



HAND IS QUICKER THAN THE STANDARD: Jeff Boyer and Jim Fitzsimmons of Boyer and Fitzsimmons Magic Co. pull a sleight-of-hand trick with a famous local newspaper at a recent show. The duo will be performing in their hometown once again on July 2.

Boyer & Fitzsimmons Magic Show Slated As Sesqui Event

Boyer & Fitzsimmons Magic Co. will be performing for Chelsea's Sesquicentennial celebration.

Jeff Boyer and Jim Fitzsimmons are taking time out between tours to perform for their home town of Chelsea at the high school auditorium on Monday, July 2. The hour-long entertaining magic show begins at 5 p.m. and will include new and exciting routines and ideas which Jeff and Jim learned while touring through the United States. Among all the fast-paced illusions will be doves, pigeons, rabbits, flowers, and several other assistants. There will be a small admission price of 50 cents.

Boyer & Fitzsimmons have won many awards for their excellence in magical entertainment, including "Best Comedy Act" and "Best Overall Act" from an Ohio magician's convention. The magic team goes beyond performing magic. They also teach this art of conjuring to elementary children through the Super Saturday Program.

Jeff Boyer and Jim Fitzsimmons have lived in Chelsea for over 20 years and have been professional magicians for over nine years.

The team of Boyer & Fitzsimmons has performed for companies such as Xerox, BookCrafters, Gelman Sciences, MacDee, Inc., Michigan Bell, Environmental Research Institute of Michigan, Independent

Order of Foresters and for various schools, colleges, churches and birthday parties. They have traveled all over Michigan to perform their magical talents in cities such as Sandusky, Traverse City and Charlotte.

Boyer and Fitzsimmons are both 1980 graduates of Chelsea High school. Jeff has attended Washtenaw Community College for three years with a major in accounting and is currently employed by Ulrich's Books, Inc., in the accounting department. Jim is currently employed by the Marriott Inn on Plymouth Rd. and also devotes much of his

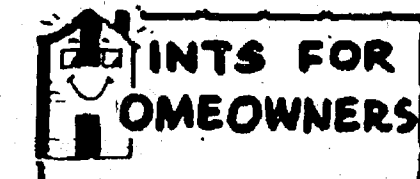

How To Improve Your Driveway's Complexion

Long before the asphalt paving job on your driveway reaches its teenage years, you'll probably have some problems with its complexion. Those pockmarks, dents, small heaves, and other blemishes may not look bad but left unattended, they can lead to more serious problems.

A quick patching and resealing job can smooth out some of the wrinkles and help protect your drive from further damage by the elements. It will also add to the beauty and value of your home. Here are some tips to make the job easier.

time raising his 3-year-old daughter, Brandie.

Boyer & Fitzsimmons are current members of the Livingston County Magic Club, the Society of American Magicians, and the International Brotherhood of Magicians.

For more information on Boyer & Fitzsimmons call 475-8266.

Cassidy Lake Meeting . . .

(Continued from page one) "get something in writing" and send it to the council.

Mary Schroer, who came in place of State Sen. Lana Pollack, said a bill to appropriate money for the first of the two new dormitories is on Gov. Blanchard's desk and is expected to be signed.

"I can't guarantee it, but I think it will happen," she said. She added that Sen. Pollack is drafting a bill to reimburse police agencies for costs of catching Cassidy Lake escapees but suggested that the possibility of its being considered during the current session of the Legislature is slight. The "full-time" legislators are scheduled to go home for the summer on June 15.

Staten and Andrews say the new dormitories, if built, will tighten security at Cassidy Lake.

"We'll have more people confined to in one place and will be able to exercise closer surveillance," Andrews explained. "Right now we're trying to supervise 230-some men scattered over 88 acres, and that isn't easy. We definitely have improved security during the past year, even though the escape figures may not show it."

As for the noise nuisance, Staten promised that he and his staff will check it out. A person who lives three-quarters of a mile from Cassidy Lake said she could hear all the conversation over the prison's loudspeaker system.

"We put in some new equipment recently," Staten said, "and it could be that we don't have it adjusted quite right. We're also getting complaints that people here on the grounds can't hear it. We need to do some fine-tuning."



The coastline of Alaska is longer than the entire coastline of the lower 48 states of the United States.

Tuition Rates Being Hiked By WCC

Tuition rates have been increased \$2 per credit hour for in-district students at Washtenaw Community College by action of the college's Board of Trustees at their monthly meeting April 24. This raises tuition from \$27 to \$29 effective Fall 1984 term.

"The board is faced with the problem of meeting increasing demands for services and programs and at the same time a minimal increase in property tax revenue," Ann Kettles, chair of the board explains. "It remains our goal to keep tuition rates at the lowest possible level and still maintain the present level of college programming," she adds, noting that even with the increase, tuition levels at the college remain substantially below those of many of Michigan's other community colleges, most of whom are now also voting on increased tuition. The proposed tuition rate keeps WCC tuition close to the state average for community colleges.

The \$2 per credit rate increase will also affect out-district and out-of-state tuition. Out-district now will be \$46 per credit hour; out-of-state will be raised to \$60 per credit hour.

Kettles notes that over the last ten years, in-district tuition rates have increased by about the same percentage as the Consumer Price Index. During this same period, the percentage of total revenue derived from tuition increased from 17.2 to 24.9 percent and was necessitated by an equivalent decline in WCC revenues from state appropriations.

Among the most important factors affecting the tuition, she notes, is that there is no indication that the sale price of property in this area has increased appreciably over the past year. This affects the college budget severely, she notes, as property taxes have accounted for 43% of the 1983-84 revenues.

Kettles notes that continued efforts at the college include program review, no net increases in total authorized permanent staff positions and a policy that new or expanded programs and services must be supported through reallocation of current resources. Even with these efforts to control and reduce costs, however, a tuition increase is required to deal with shortfalls in property tax revenues and inflationary pressures, Kettles said.

Prairie Belles Ask for Volleyball Re-match

The Prairie Belles had such a good time winning the volleyball tournament against the Salmagundy Girls they decided to do it again.

There will be a re-match to the Prairie Belle/Salmagundy volleyball game on Friday, June 8, at 7 p.m. at the Beach school gym.

Older workers account for 40% of the state's total labor force of approximately 4.3 million people.



SMILING AND PROUD: Participants in the state Special Olympics show their happiness at doing well at the annual games held recently in Mount Pleasant. In the front row from left to right are: Dawn Stancato, Denise DeVoe, Theresa Carlson, Marcus Miller, Linda Alber and Donald Ellery. Second row, left to right: Coach Nancy Cooper, Ken Smith, Tom Carlson, Dave Mytyk, John Wilson, Dave Cercone, Jay Curry and coach Anna Boote. Those who participated but aren't in the picture are Dan Polens, Shawn Finley, Jason Koch, Lorraine Martel and Mike Goebel.

Special Olympians Score Well at Annual Games

Eighteen Chelsea students went to Mt. Pleasant for the state Special Olympic games last week. They stayed in the dorms of Central Michigan University. The athletes took part in swimming, gymnastics, track, bowling and frisbee events.

The five Chelsea athletes in gymnastics did especially well. One athlete, Theresa Carlson, was so exceptional in floor exercise and balance beam that she was placed in her own division and given gold medals in both events. After the competition judges complimented her on her high degree of grace and expression. Theresa used "Green-sleeves" as her accompanying music in floor exercise.

Dawn Stancato was also a double gold medal winner in gymnastics, balance beam and floor exercise. Her music was "Für Elise" by Beethoven. Denise DeVoe received a silver medal in floor exercise, John Wilson received both a gold medal in tumbling and a silver in balance beam, and Julian Early earned a silver in tumbling.

Our county also sent two 400-meter relay teams to compete. The top division team took a third-place medal behind Detroit and Muskegon. Competing from Chelsea on this relay was Ken Smith. The other runners were from Dexter and High Point. The second 400-meter relay team took a silver medal. Competing from Chelsea on this team were Marcus Miller and Jay Curry. Other runners were from Dexter.

The swimming team took a gold medal in the top division. Swimmers were Theresa Carlson, Stacie Crews, Mark Turnblom and Lorraine Martel. Other swimmers who won medals were Jay Curry, silver in the 25-yard freestyle, Mike Goebel, two bronze medals in the 25- and 50-yard freestyle, Jason Koch, gold and silver medals in the 25- and 50-yard freestyles, and Shawn Finley, who took a silver medal in the 25-yard freestyle.

Chelsea sent four divers to the state meet as well and two of them came back medal winners. They are Jay Curry, who got a gold medal with all perfect 10 scores, and Mike Goebel, who received a bronze medal for his efforts. Others who did well were Linda Alber and Dave Cercone.

In track Ken Smith was a standout, winning a gold medal in

the mile run. James Schoffner took a silver medal in the 50-meter dash and Linda Alber took a bronze in the mile race. Dan Polens and Donald Ellery also participated.

After this exhausting but fun-filled time, the Special Olympians are now gearing up for their week long camping trip.

ALL-AROUND HANDY MAN

Experienced and available to do:

JANITORIAL WORK
COMPLETE YARD MAINTENANCE
Specializing in pruning shrubs and evergreens
LANDSCAPING - TREE TRIMMING
CEMENT FINISHING - Large jobs or small
ALL TYPES OF CARPENTRY - Including Furniture Repair
PAINTING & WALLPAPERING
MINOR PLUMBING REPAIRS
EAVESTROUGH CLEANING & REPAIRING

Call FRED PETSCH 475-8494
ANYTIME

DEHUMIDIFIERS

5 DIFFERENT MODELS

Priced from \$179⁹⁵

• removes moisture from the air to protect against mildew, rust, corrosion and rot.

Sale Priced thru June

HEYDLAUFF'S

113 N. Main St. Chelsea 475-1221

Kaiser's Greenhouse

12700 Jaycox Rd., Stockbridge
Open 7 Days, 8 a.m.-9 p.m.

Time to Plant NOW



SPECIALS
4 1/2" GERANIUMS

Also

Flower & Vegetable

Plants

GERANIUMS

HANGING BASKETS
CERAMICS

Melon, Squash & Cucumber Plants

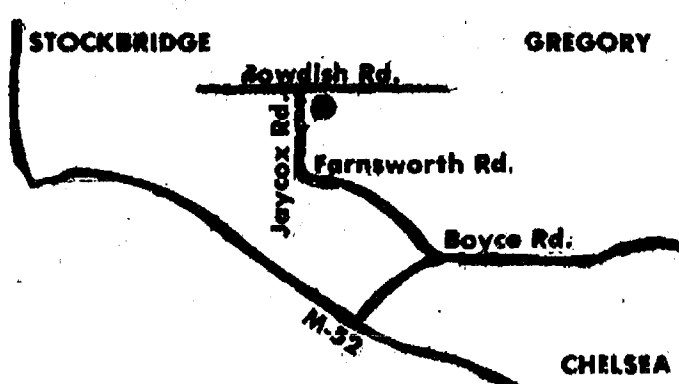

(517) 851-8745

INCUMBENT

LLOYD A. GRAU

FOR
SCHOOL BOARD TRUSTEE
(4-Year Term)

- Presently completing 4-year term on board.
- Life-long active farm operator in Chelsea School District
- Chelsea High and Mich. State Univ. graduate.
- Manager of Chelsea Community Fair.
- Member Zion Lutheran Church.
- Father of three boys in school system.
- Wife, Arlene.

Vote - Monday, June 11, 1984

Beach School - Large Group Instruction Room
POLLS OPEN 7 a.m. to 8 p.m.



Your continued support appreciated.

PERSONAL FINANCIAL SERVICE COMMUNITY ORIENTED THAT'S US!

The banking industry has been and still is undergoing many dramatic changes... adding new programs and revamping many old programs. We're a community bank, keeping abreast of these current changes in the banking industry, just like the "big league banks", by delivering top notch financial programs that meet our customer's needs and goals.

For the latest money programs available, with competitive interest rates and low rate interest for loans, you can always count on us. Stop by, get acquainted with our people and discover first rate financial service with a personal community touch. We take pride in our personal service, an aspect not found when you're a customer of one of the so-called big banks. If you like the personal touch and the quality in a bank that works for your community, then begin your banking experience with us today!

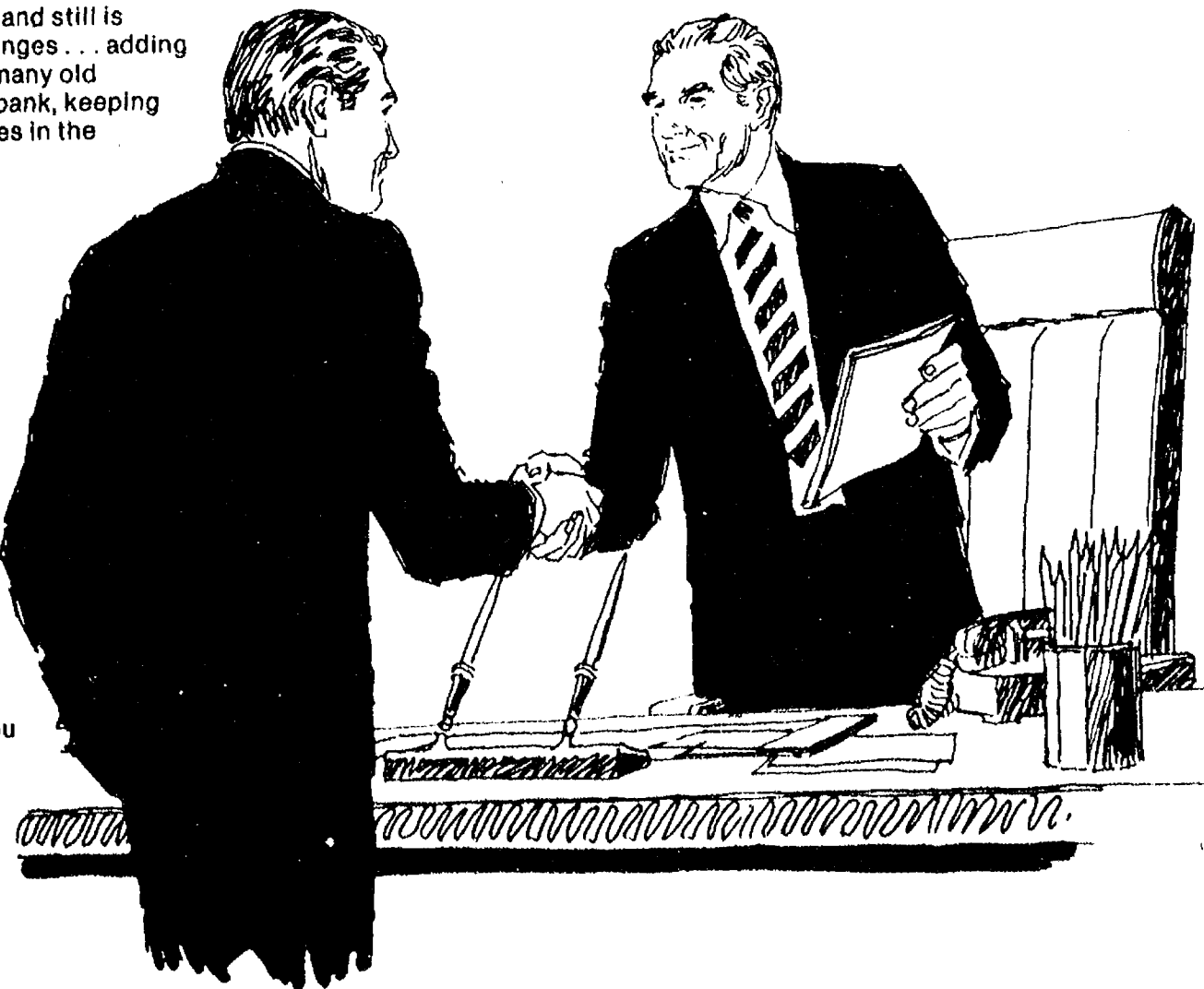

CSB CHELSEA STATE BANK

Branch Office
1010 S. Main

Member F.D.I.C.

Phone 475-1355

Main Office
305 S. Main



Chelsealand Painters Art Show, Sale Slated

Chelsealand Painters will hold their 11th annual Art Show and Sale on Saturday, June 9 and Sunday, June 10 from 10 a.m. to 5 p.m. at the Chelsea Medical Center.

Fifteen area artists will exhibit and sell watercolors, acrylics, drawings and collages with prices starting \$10.

Entertainment on Saturday will feature the University of

Michigan mime troupe under the direction of Perry Perrault.

Also appearing on both days will be Becky Beckerman, folk singer, who will play the banjo, guitar and the dulcimer.

The Chelsea Community Hospital Auxiliary will assist with refreshments. The function will be held rain or shine and is open to the public.

3rd Generation Dwight Beach Graduates from West Point

The United States Military Academy in West Point, N.Y. has always been associated with great tradition. In keeping with this tradition, a member of the third generation in the Beach family has recently graduated from the academy.

Commissioned as second lieutenant in the U.S. Army, Dwight E. Beach, III, was among 900 graduates of West Point on May 23. He is the son of Dwight E. Beach, Jr. and the grandson of Gen. Dwight E. Beach, Chelsea.

Both Gen. Dwight E. Beach and his son, Dwight E. Beach, Jr., have graduated from West Point. Gen. Beach graduated in 1932, while Dwight, Jr., followed in 1959.

Special guest speaker at the graduation ceremonies was Vice

President of the United States George Bush.

Mr. and Mrs. David A. Beach, Gen. and Mrs. Dwight E. Beach, and Dwight E. Beach, Jr. and family of Houston, Tex., attended the graduation ceremonies.

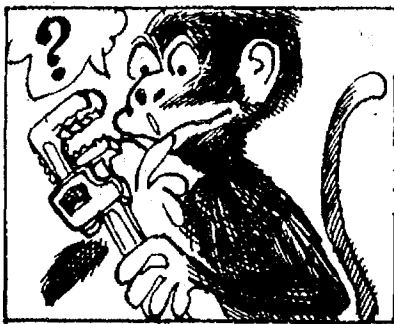

The monkey wrench is named after its inventor, a London blacksmith named Charles Moncke.

Mike Kozminski Graduates from U-M Medical School

Mike Kozminski, son of Mr. and Mrs. Ike Kozminski of 4678 Peckins Rd., Lima township, was graduated from the University of Michigan Medical School on Friday, June 1. He is a 1976 honor graduate of Chelsea High school.

Kozminski will serve a five-year intern-residency program at University Hospital in Ann Arbor in further preparation for a career in urology.

One third of our state's labor force is over age 45.

RONALD (RON) MONTANGE for SCHOOL BOARD TRUSTEE

ACTIVE IN:

- North School parent activities and classroom assisting.
- Cub Scouts
- Summer sports programs; coach.
- North Lake Co-Op Pre-School (6 years); Past President
- Community Activities
- Church Youth Worker

(Paid for by committee to elect Ronald (Ron) Montange)



A convenient excuse to switch to Citizens Trust.

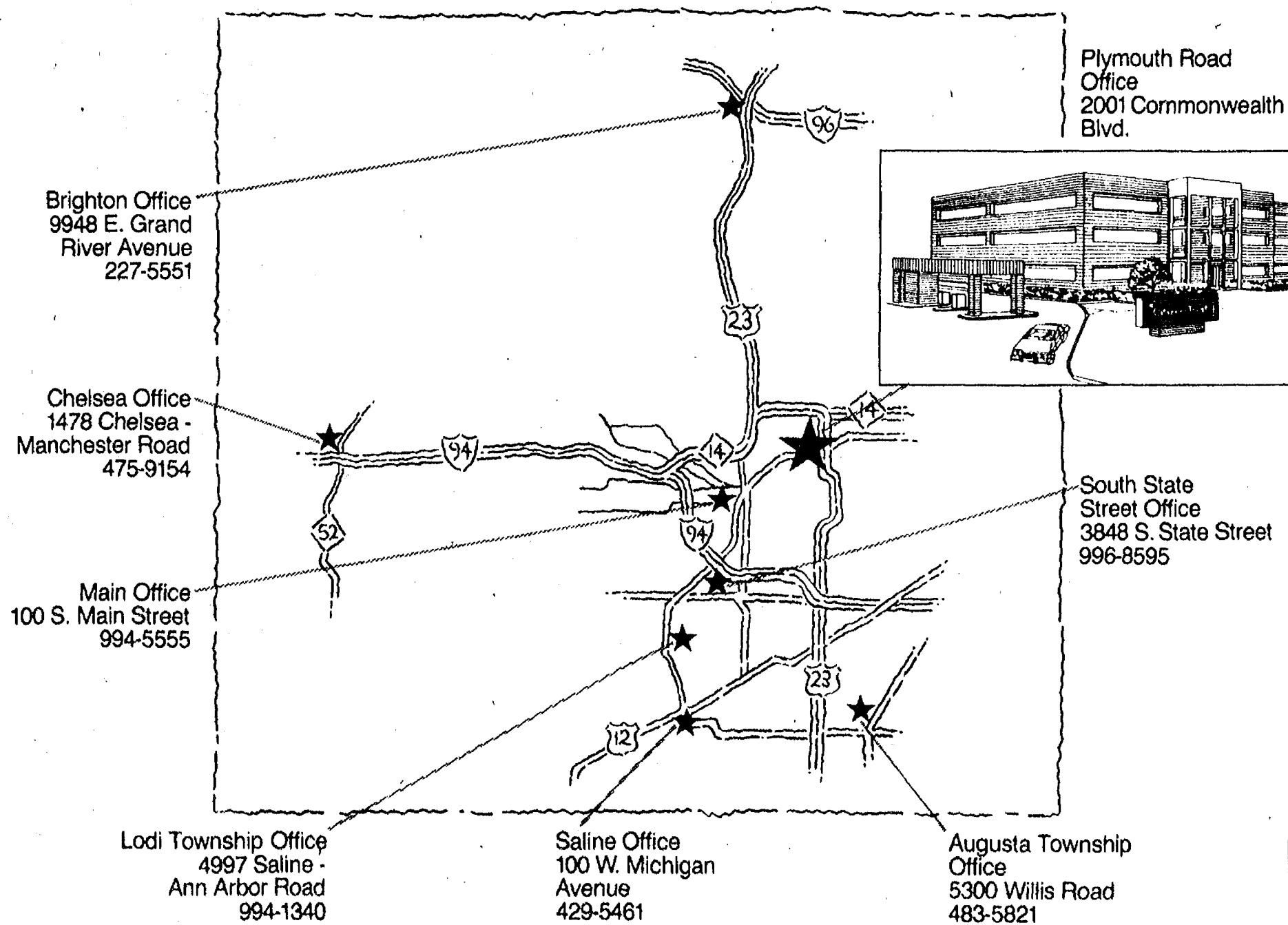

Announcing the opening of our newest office at the corner of Commonwealth and Plymouth Roads.

If you're one of the many people who live or work in the Plymouth Road area, take note: we're opening a new office near you. In the prestigious Plymouth Park development. It's our eighth Citizens Trust office. And our first serving Ann Arbor's north side. With a complete range of

banking services that include drive-through tellers and a 24-hour CashPort center. Complete services... and convenient location. It's what you've come to expect from the County's largest independent bank. Stop in and see our office today.

CitizenTrust

Downtown Ann Arbor • Augusta Township • Brighton • Chelsea • Lodi Township • Plymouth Park, Ann Arbor • Saline • S. State St., Ann Arbor

The Chelsea Standard

Section 2

Chelsea, Michigan, Wednesday, June 6, 1984

Pages 11-20

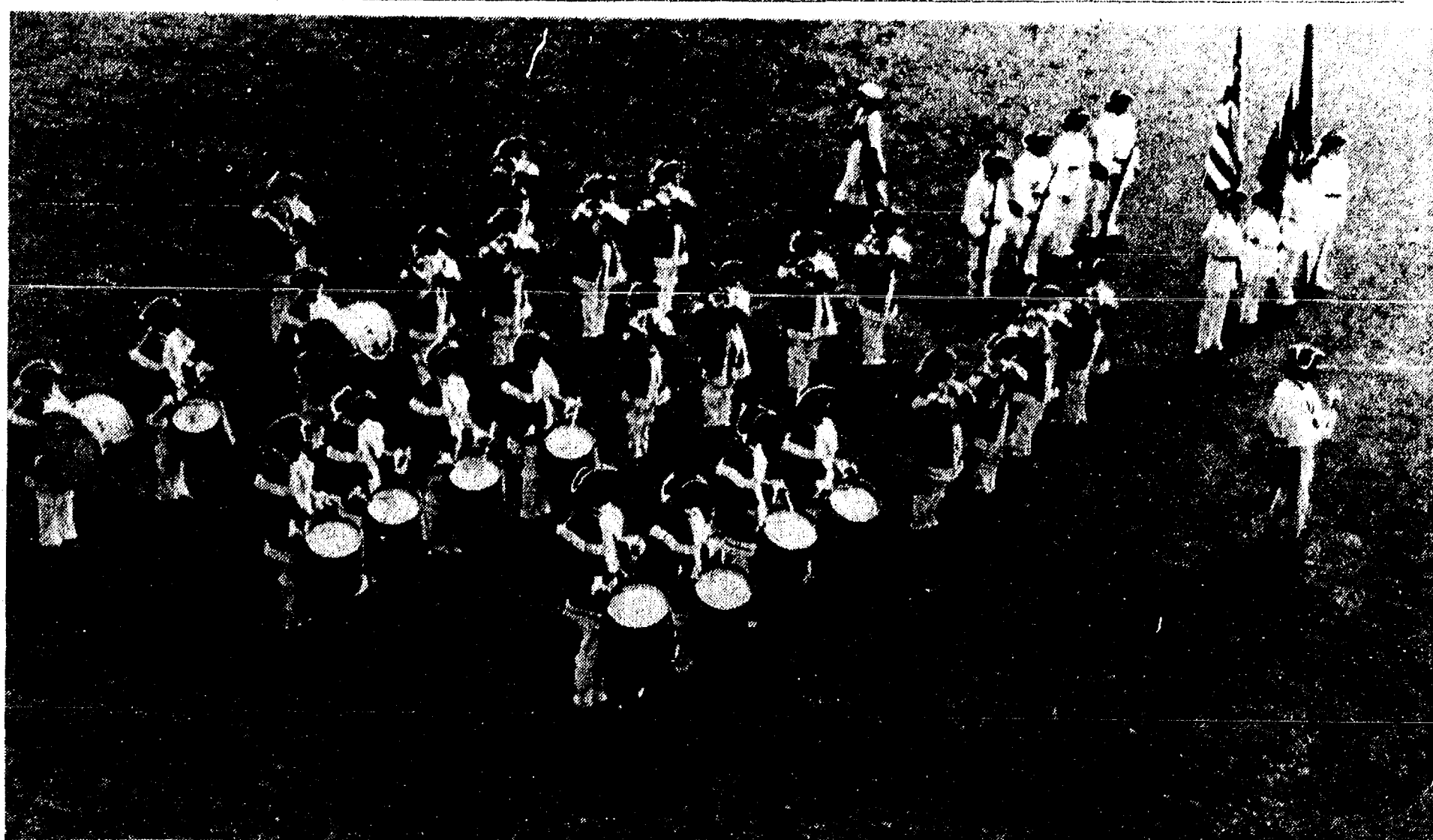

SLICE OF OLD AMERICA: The 1st Michigan Colonial Fife and Drum Corps recreates an America we know only through history books as they march through their paces in a recent performance.

The band has been in existence since 1974 and its members range in age from 12 to 21. Its program is unique in that it presents a narrated concert explaining the background to all music played.

Colonial Fife & Drum Corps Will Entertain Sesqui Crowds

Organized in 1974 in Sterling Heights, The 1st Michigan Colonial Fife & Drum Corps has become one of the finest examples of recreated Revolutionary War field music in the United States today. This group of young musicians has been highly praised for the quality and authenticity of their performances.

The 1st Michigan Colonial Fife & Drum Corps in concert and on parade becomes for its audience a vibrant, exciting living history lesson. Recognitions of the quality and authenticity of their musical achievements have come from people such as Dr. Michael Udow, University of Michigan School of Music, and

John Moon, director of Colonial Performers, Williamsburg, Va. Members range in age from 12 to 21.

Their instruments, hand crafted in Connecticut, are exact duplicates of those used over 200 years ago. The music played is researched and documented so that those hearing the 1st Michigan are assured of hearing historically accurate music, played on historically accurate instruments.

Country Store Opening June 8 at Sesqui Headquarters

The Country Store at the Headquarters in Sylvan Town Hall will be open as follows: June 8-9, 12-5; June 15-16, 12-5; June 22-23, 12-5.

The store will open again June 25 and will be open all week through July 6, from 12-7. All people who are participating in the store and who have booth space should be ready to set up on Thursday, June 7, from 4-10. The store will be selling all Sesquicentennial items, and many other items will be sold by people and organizations while the store is open.

If anyone has further questions, contact Sis Kantan at 475-7427.

The uniforms worn by the Corps are copies of those worn by Colonel Dan Morgan's Rifle Co., one of the more elite units in the Continental Army. All accessories, uniform coats and hats, have all been researched and reproduced by hand out of the same type of materials as were used to make the original items. Mark Logsdon sums up this attention to detail by saying, "It's our way of keeping a slice of America alive."

The members of this unit have acquired quite a reputation for presenting an interesting as well as informative concert wherever they perform. This assemblage of fifers and drummers is one of only two groups in the country who present a narrated concert

explaining the background behind the music. They are the only group to have ever played in the Sanctuary at the Old North Church in Boston since the beginning of the Revolutionary War, 208 years ago.

We are very pleased to have the first of Michigan group with us to celebrate our sesquicentennial on Sunday, July 1. Performances will be at 2:15 p.m. and 4 p.m. at the High school. They will also be playing in small groups at the Senior Citizens Brunch.

Sunday's performances are all free of charge thanks to some Chelsea area merchants.

For more information on Interfaith and Senior Citizens day activities call John and Gloria Mitchell at 475-1444.



Music for ALL Generations

ALLIANCE

MUSIC FOR RECEPTIONS, PRIVATE PARTIES
REASONABLE RATES

Garry & Lynn Klink
Lary & Gayle Gorton

ASK FOR LARY OR GAYLE (313) 475-8516



LEVI'S ACTION JEANS

WITH A SKOSH MORE ROOM

Whatever the occasion, Levi's Action jeans fit right in. They have a skosh more room in the seat and thigh for a slightly fuller cut, plus a unique comfort waistband and a fabric that actually moves with you. What's more, they offer you a dressy, yet casual look. Levi's Action jeans. They fit in anywhere.

LEVI'S FOR MEN
WITH A SKOSH MORE ROOM



QUALITY NEVER GOES OUT OF STYLE

FOSTER'S MEN'S WEAR

109 S. Main, Chelsea
OPEN MONDAY EVENINGS
UNTIL 8:30 p.m.

SPORTS

Tina Paddock's Clutch Hit Lifts Chelsea To District Crown

Tina Paddock's two-out, bases-loaded hit up the middle drove in the tying and winning runs in an extra-inning thriller at Milan last Saturday afternoon as Chelsea's softball team beat Saline, 4-3, to win the district tournament and advance to the regional.

It couldn't have been any closer.

The game matched up the two ace pitchers in the Southeastern Conference—Chelsea's Beth Unterbrink and Saline's Holly Knepper—and each had good supporting casts.

Saline scored first, plating two unearned runs in the top of third on a combination of two Chelsea errors, a base hit and a sacrifice fly.

The Bulldogs got those back in the bottom of the fourth as Anne Weber drew a walk and Lori Folcik followed with a home run down the left field line.

Chelsea worked runners into scoring position in both the sixth and seventh innings, but couldn't get them home as Knepper bore down to retire the side and escape trouble.

The Hornets put across a run in the top of the eighth on two hits sandwiched around a throwing error on a sacrifice bunt, and until the very last minute that tainted run looked to be the winner.

Chelsea needed one to tie and two to win in its half the eighth, and got the two. A Folcik hit, an error and a walk loaded the bases with one out. A force play at the plate made the second out, and left it all up to Paddock.

She got her pitch and drove a sharp ground ball up the middle past Knepper, over second base and into centerfield as two Bulldog runners came racing home to make Chelsea district champs once again.

"Tina hasn't hit for a high average this season, but she has almost always managed to get her bat on the ball and hit it somewhere," coach Charlie Waller said. "I thought for maybe two seconds about a pinch-hitter but decided not to, figuring Tina would put the ball in play."

Put in play she did. She hit it hard and in exactly the right place. There was no way anybody could have fielded the ball and made a throw anywhere. The winning run scored standing up.

The usually unflappable Waller, who is perhaps the most relaxed coach this reporter has ever observed, was limp after the game.

"Was I worried? You bet I was. When you're behind and you have one out left, you have to be worried. It all came down to Tina, and she delivered."

"I figured we would play Saline in the final game of the tournament, and that it would be a

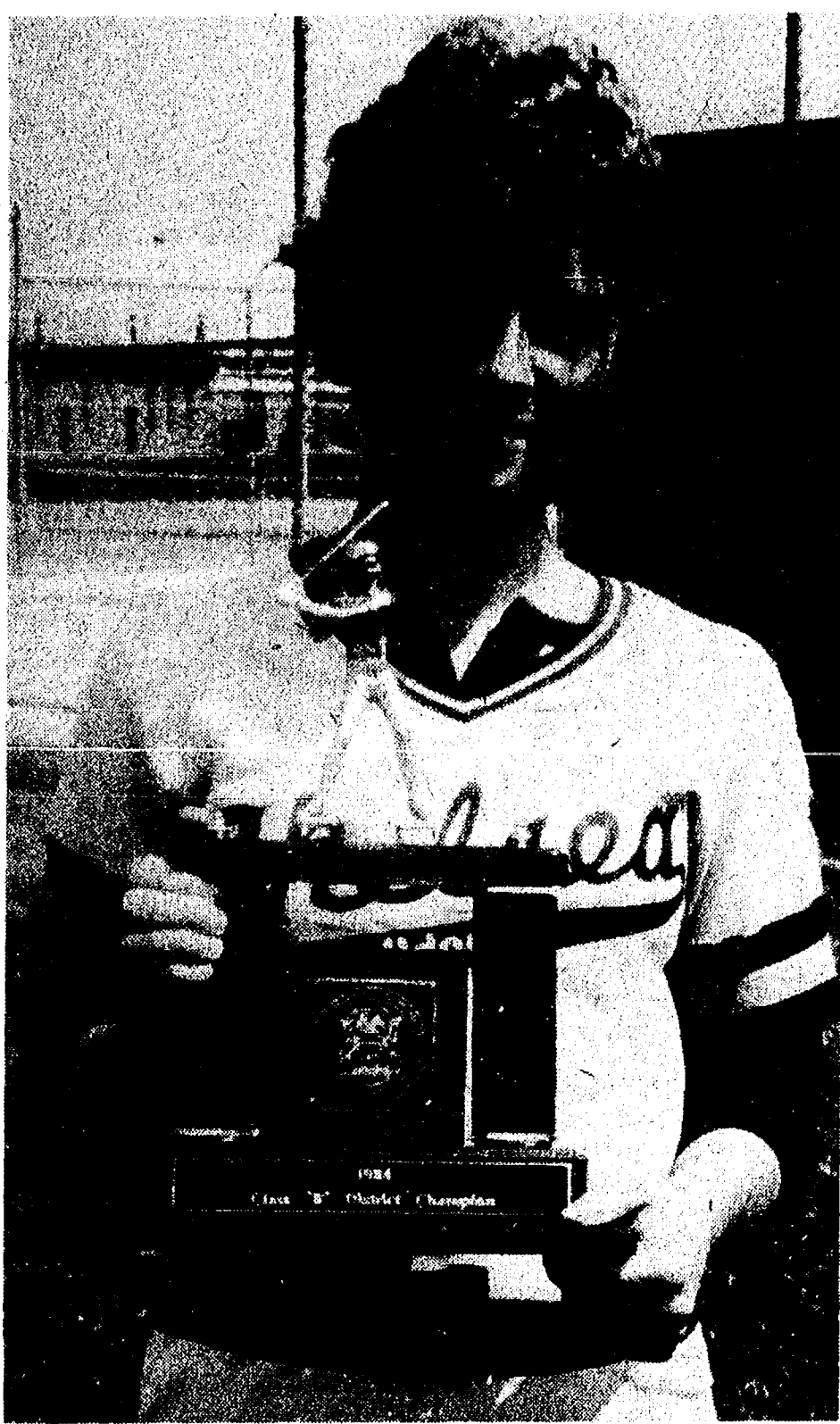

SHE GOT THE BIG HIT: Tina Paddock proudly holds the district championship trophy that she did a whole lot to help win with a super-clutch hit that brought home the tying and winning runs in a come-from-behind extra-inning effort as Chelsea beat Saline, 4-3, to advance to the regional.

close, tough game. Saline is good. Their softball program has come a long way, and Knepper has developed into a fine pitcher. She seems to get better with every game.

"We can't assume any longer that we are going to be 'automatic' SEC champions." (The Bulldogs have won the league title six years in a row.)

Knepper and Unterbrink are both juniors, and Waller predicted some tight pitching duels between the two in their senior years next season.

The Bulldogs got into the district final game by defeating Lincoln, 9-2, in a preliminary contest behind the outstanding pitching of Kelly Hawker, who gave up just one hit while striking out 16.

Unterbrink, playing in the outfield, had a two-run homer, and Chandy Hurd and Joyce Robards rapped two hits apiece.

Saline disposed of Monroe St. Mary's to set up the showdown with arch-rival Chelsea. The two schools play each other tough in

every sport, and the tournament finale was a classic.

Last Saturday's two wins boosted the Chelsea girls to a lofty 31-3 mark going into Saturday's regional. Besides Saline, the Bulldogs have been defeated by Flint Kearsley and St. Joseph.

"All I can say about the regional is that we'll give it our best shot," Waller promised.

Top Choices Withdraw Bids To Be Cage Coach

It's back to the beginning in the search for a new Chelsea High school head basketball coach, as both of the two leading candidates withdrew their applications.

"I doubt very much that we will be able to present a recommendation to the Board of Education at its June 11 meeting as we had planned," superintendent Ray Van Meer said.

"We're looking at some possibilities, but my thinking at

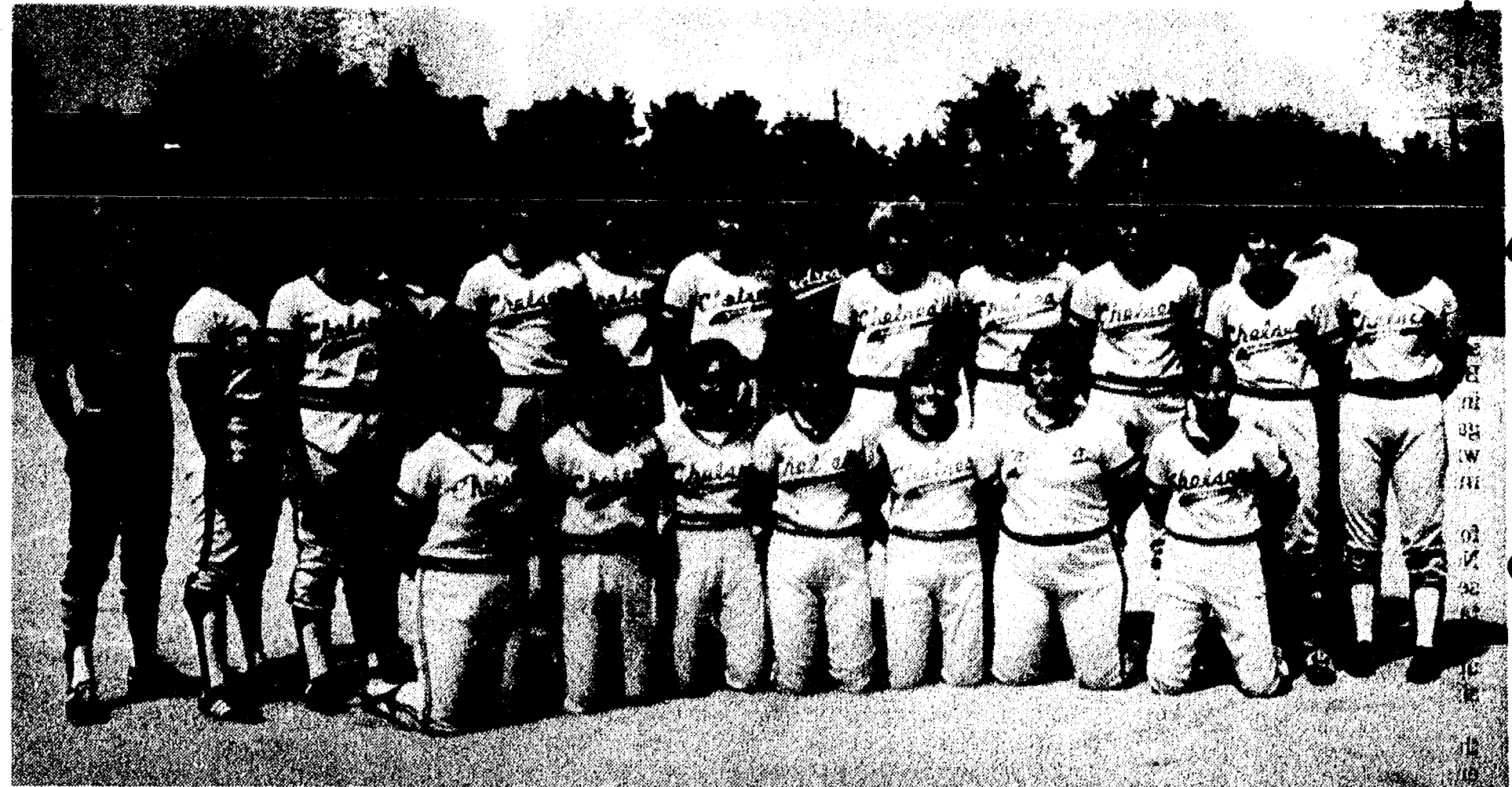

DISTRICT CHAMPIONS: Members of the Chelsea softball team which won the district softball championship are, kneeling in front left to right: Michelle Easton, Chandy Hurd, Jenny Cattell, Chris Mattoff, Cathy Burkel, Karen Wilson, Anne Weber; standing, from

left, assistant coach Art Cobb, Margie Rawson, Lori Folcik, Chris DeFant, JoAnn Tobin, Tina Paddock, Kelly Hawker, head coach Charlie Waller, Laura Anderson, Joyce Robards, Beth Unterbrink, Sarah Comeau, JV coach Bill Wescott, Jill Schaffner.

Tennis Awards Presented

Tennis awards for the 1984 season were presented at the home of William and Sharlene Eisenbeiser Friday evening, June 1.

Seniors receiving awards were Kurt Eisenbeiser, Thom Schumann, Greg Markle, Dan Waldyke and Olav Meyer. Dan Waldyke received his first-year varsity letter; Greg Markle a third-year trophy and Thom Schumann and Kurt Eisenbeiser fourth-year small plaques. All seniors receive a large senior plaque as a senior award. Pins and certificates were also given.

Juniors receiving varsity letters and pins were David Bareis, Biff Bunten and Rick Proctor. Mark Henson received his second-year bulldog pin; Mike Merkel, the only sophomore, received his first-year varsity letter and pin. All received certificates.

Junior varsity awards (JV letter and numerals) were given to Casey Ketner and John Stevens. Most valuable player awards were given to Kurt Eisenbeiser and Thom Schumann. They ended the season with a record of 11-4.

Greg Markle received the most improved award.

JV Softball Team Posts 18-4 Mark, Develops Several Talented Players

The Chelsea junior varsity softball team finished a successful season by beating a highly talented Jackson Northwest team.

The Chelsea JV's had a record of 18-4 and developed seven talented sophomores for next year's varsity team, according to coach Bill Wescott.

They are Cathy Burkel, Jennifer Cattell, Chris DeFant, Michelle Easton, Jill Schaffner, Karen Kilelea and Missy Connell.

Kilelea had a key double, driving in two runs in the top of the fifth, and Chelsea went on to score four more times to beat Northwest, 10-6. DeFant was outstanding in relief of starting pitcher, Schaffner.

In the first game Jackson Northwest downed a determined Chelsea team, 5-2. Pam Brown was the starting pitcher and was relieved by Schaffner in the sixth inning.

"Pam has made great progress this season," Wescott said. "Pam should become a really tough pitcher," he added.

Chelsea also beat Adrian, 10-1. DeFant was the starting pitcher

and went the distance. Chelsea played errorless ball. Cattell had a perfect 3-for-3 day at the plate, collecting a double and two singles. Chelsea's bunting attack, was outstanding and Adrian could not defense it.

The team finished tied for first place in the Southeastern Conference with Saline, posting a 9-1 record.

Freshmen on the team were Karen Weber, Trisha Mattoff, Pam Brown, Jodi Keezer, Kelly Ghent, Mary Lazarz, Kim Ferry, Angie DeFant and Cindy Ster-

ling. Sophomores were Cathy Burkel, Jennifer Cattell, Michelle Easton, Jill Schaffner, Karen Kilelea and Missy Connell.

The team voted Chris DeFant most valuable player and awarded Kim Ferry most improved for the 1984 season.

Chelsea Will Play at Noon On Saturday

Chelsea will play Dearborn Divine Child at noon Saturday on the Dexter diamond in a preliminary game of the regional girls softball tournament.

The winner will square off in the championship game against the victor of a contest between Jackson Northwest and Allen Park, which will begin at 10 a.m.

The title game will begin at 2 p.m.

Subscribe today to The Standard

UNADILLA STORE

CENTENNIAL STORE SINCE 1873

AND DELI

CENTENNIAL STORE SINCE 1873

13329 UNADILLA RD. UNADILLA, MICH.
498-2400

SUNDAY THROUGH THURSDAY, 9 a.m. to 10 p.m.
FRIDAY & SATURDAY, 9 a.m. to 11 p.m.

ORDER PIZZAS FROM THE OLDEST STORE IN LIVINGSTON COUNTY, DOWNTOWN UNADILLA

Vegetarian, Salad, Chocolate or other—Any Way—All Real Ingredients

Order from 4 p.m. to 11 p.m. 1 Hour Before Closing
Thursday, Friday, Saturday and Sunday

You've tried the rest... Now get the BEST!

Also, Sandwiches, Stuffed Pizzas & Breadsticks Anytime.

WATCH FOR OUR TAKE-OUT SODA FOUNTAIN
REAL ICE CREAM

FISHERMEN — Live Bait, Minnows, Fishing Poles, Lures, etc.

ALSO WE HAVE GROCERIES - LIQUOR - BEER - WINE
POP - FISHING NEEDS - ETC.

CHECK OUT ALL OUR LATEST MAGAZINES & BEST SELLER BOOKS

HAND-DIPPED ICE CREAM CONES

LIQUOR SALES ON SUNDAY AFTERNOONS

FREE NASCAR RACE TICKET!

That's right, with the purchase of any pair of Wrangler jeans, you'll receive one free ticket. But come in soon, supplies are limited.

Live It to the Limit in Wrangler!

SUNDAY, JUNE 17, 1984 — 1:00 p.m.
MICHIGAN INTERNATIONAL SPEEDWAY
BROOKLYN, MICHIGAN

FOSTER'S MEN'S WEAR

The school board has directed that the new coach be a full-time faculty member, and that narrows the potential field. There is a teacher opening in the social studies department with the retirement of George Prinzing, and there may be one in mathematics if Robin Raymond receives a teaching position in the Ann Arbor school system. Raymond, former Chelsea basketball mentor, is now coaching at Ann Arbor Pioneer but is holding onto his job as a math teacher here until there is a vacancy in Ann Arbor that he can move into.

That means Chelsea's new basketball coach must also be a certified teacher in social studies or possibly mathematics.

"We have the summer to work this out," Van Meer said. "My best guess is that we are looking at August instead of June as the time for making an announcement."

Baseball Team Drops Error-Filled Game In District Tourney

Chelsea's varsity baseball season wound up on a sad note in the district tournament at Dexter last Saturday as the Bulldogs dropped a preliminary game to Novi, 6-5, and didn't make it to the finals.

A last-ditch seventh-inning rally staged after Chelsea had dug itself into a 6-1 hole made the score close, but it just wasn't the Bulldogs' day. The potential tying run that could have sent the game into extra innings was wiped out on a base-running mistake.

Chelsea opened the gates with four infield errors that allowed Novi to put across two runs in the second and three in the third and take a 5-0 lead. The Bulldogs scored one in the fourth, but gave up another tainted run in the sixth.

Their four runs in the bottom of the seventh just weren't quite enough.

Novi went on to lose to Fenton, 13-5, in the final game.

"Novi only had one pitcher," Chelsea coach Wayne Welton said, "and he was the boy who beat us. They had nobody left to pitch against Fenton. Novi got down, 11-0, and that was the story of the final game."

"I've been saying all season that we had to play good defense and run the bases well to be winners," Welton commented, "and we did both very poorly against Novi. We gave them their six runs, and we cost ourselves the one we had to have."

Jay Marshall surrendered just five hits in losing pitching cause.

He wasn't at his sharpest, but he certainly threw well enough to win," Welton said. "It wasn't his fault. He didn't get a lot of help out there. The early-inning errors and unearned runs made it awfully tough for him."

The base-running mistake in our last inning was one of those unfortunate things that you have to expect from an inexperienced team, I guess. The boy was trying to be aggressive and ran into a



MOST VALUABLE PLAYER: Chris Gallas was selected by his teammates as Chelsea's most valuable baseball player this spring. Chris played regularly at third base, filled in at catcher and also pitched a few innings during the season.

tag when he over-ran second base."

Catcher Rick Boham played an exceptional game as he rapped three hits, threw out three runners at second base, scored two runs, and caught a couple of high foul flies behind the plate.

"I'm disappointed because I think we could have won that

tournament," Welton added. "There wasn't an overwhelming team among the four, and we were as good as any. We just didn't play very well, and that's what hurts. It was one of our worst games of the season."

The Bulldogs ended their year as co-champions of the Southeastern Conference and a 13-13 overall record. A district championship would have climaxed an unexpectedly fine campaign.

Most of the players will go on to play summer ball, with the underclassmen honing their skills for next year.



SEVEN CO-CAPTAINS: Not many teams have seven co-captains, but Chelsea's varsity baseball team did this spring. "We didn't have one outstanding leader, so we made all seven of our seniors captains," coach Wayne Welton said. It worked pretty well as the Bulldogs shared the Southeastern Conference co-championship. Left to right: Ron Dunn, Rick Boham, Chris Gallas, Jay Marshall, Chuck Hager, Marty Steinhauer, Dave Bushway.

Chris Gallas Chosen Baseball Team's MVP

Chris Gallas has been selected as the most valuable player on Chelsea's varsity baseball team which surprised everybody by winning a share of the Southeastern Conference championship.

Gallas' regular position is third base, which he handles very well, but he also filled in as catcher when Rick Boham was hurt, and did a little bit of pitching besides. He batted over .300 and delivered several clutch hits.

"He just plain did a great job for us all season long," coach Wayne Welton said. "He did everything I asked of him on the field and contributed more in some intangible ways. He played to the limit of his ability, which is considerable, and sometimes made plays I didn't believe he could make. He has been outstanding."

Catcher Boham and second baseman David Bushway were picked as the team's "most improved" players of the year.

Boham had a tough act to follow, coming in to replace Rod Robeson who was an excellent catcher. Boham quickly showed that he could catch the ball, handle pitchers and throw out runners who wanted to test his arm on attempted steals.

He came back a couple of weeks after suffering a separated shoulder (fortunately not on his throwing arm) and demonstrated that he could "play hurt" and do well.

Bushway is one of those boys who doesn't get a lot of recognition because he isn't spectacular. He just goes out and plays a steady second base, and gets his share of hits at the plate.

Rightfielder Ron Dunn was chosen as offensive player of the year, "the best lead-off hitter I've ever had," according to coach Wayne Welton, and a steady outfielder besides.

The remarkable thing about Dunn is that he is blind in his left eye. It's difficult to hit or catch a baseball with the depth perception that two eyes provide. To do it with one working eye has to border on the impossible, yet Dunn did it very well.

Outfielder Marty Steinhauer was named defensive player of the year. He caught everything hit in his direction and made a couple of great throws to nail base-runners who figured to be "in there."

Jay Marshall was picked as pitcher of the year. He was 6-0 for the season going into last Saturday's district tournament and had established himself as the top man on the Bulldog pitching

staff, a fine hurler and competitor who could win the big games. He developed an excellent breaking ball to go along with his speed, and learned to spot his pitches.

Chuck Hager won the "Dugout Award" given to the player who does the most to pick up the spirit of the team. An excellent defensive first baseman who has made some dandy plays with his glove, Hager has also hit the ball well in recent games.

Evan Roberts and Mark Mull were selected as captains for next year. Roberts, who plays in the outfield but can also fill in at third base, will be a senior. Mull, a shortstop and pitcher, will be a junior.

Gallas, Marshall and Steinhauer were selected to the all-Southeastern Conference first team. Boham, Bushway and Dunn were second-team picks.

"As far as I'm concerned, they all should have been first choices," Welton said, "but you can't have everything. All of these boys have played very well for us. This team has performed beyond my expectations, and the seven seniors—Marshall, Gallas, Steinhauer, Boham, Bushway, Dunn and Hager—have led us."

The Labor-Management Reporting and Disclosure Act became law on Sept. 14, 1959. The act provided protections for the rights of labor union members and prohibited certain improper activities by labor and management.

SPORTS NOTES

BY BILL MULLENDORE

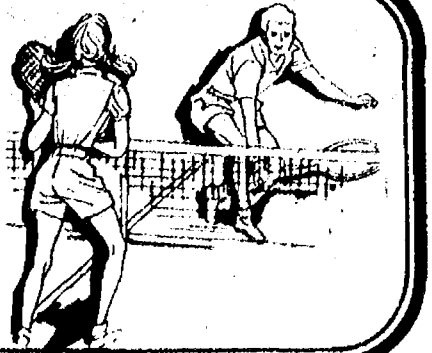

A sports writer keeps getting asked some obvious yet difficult questions, one of which is: Who is the greatest athlete you ever saw? This and the next several columns will try to give an answer, several answers in fact, because there is no one person I can name as having been the "greatest."

I've been following sports as a spectator since my dad took me to my first Detroit Tigers baseball game back in 1934 when I was eight years old. As I wrote at about this time last year, my boyhood hero was Charlie Gehringer, and I still think he was as good at his position (second base) as anybody who ever played there.

Over the last 50 years I've been privileged to watch hundreds of truly great athletes, outstanding individuals, gifted human beings who could perform remarkable physical feats that are almost beyond the comprehension of us ordinary mortals.

Just one example: Back during the 1950's and 60's when I was going to a lot of Tiger ball games, Al Kaline was rewriting the book on how to play right field in the Major Leagues. Nobody had ever done it as well before, or has since. His unanimous election to baseball's Hall of Fame in his first year of eligibility was no accident. The votes came from people who knew the game and recognized superiority when they saw it.

I always made it a point to get to the ballpark early, to see a little show that Kaline put on as the Tigers finished their practice period. He would back up against the wall in right field, 330 feet from home plate, take three baseballs and line them in to the catcher. He invariably threw strikes. Until he smashed his shoulder one day while making a game-saving catch to beat the New York Yankees, he had the finest throwing arm of any baseball player I've ever seen.

There are dozens of memories like those of athletes who could do extraordinary things that are almost beyond ability to believe, much less duplicate.

Just exactly what is greatness in sports? How do you define it? What are the measuring sticks?

And how do you sort out the skills of athletes in different sports and make comparisons without getting into the "apples and oranges" game? How can you possibly say that this baseball player was better at his game than that football player or some other basketball player?

I've thought about that a lot, and finally decided there is one criterion that I can justify, and it is dominance. The greatest of athletes are those who dominate their games over a long period, overshadowing everybody else who played the same game at the same time.

On that basis my choice of the finest athletes I've ever seen narrows and comes down to two—Bill Russell and Jack Nicklaus. I can't make a pick of which was the better.

Russell led the Boston Celtics professional basketball team to 11 championships in 13 seasons, a record that nobody else has ever come close to matching. He was absolutely awesome. Until Russell came along, the Celtics were just another basketball team. Once he became their man in the middle, they were darned near unbeatable.

I suspect tournament golf is the most intensely competitive individual sport there is, with the most players capable of winning during any given week. I also believe golf is the most difficult game there is to play consistently well.

Nicklaus led the pack for more than 20 years, winning more pro golf tournaments and more major titles than anybody else ever has. At age 44, when most athletes are sitting back reliving their memories, Nicklaus went out and won a tournament a couple of weeks ago, just to show that he can still do it.

Nobody in the history of competitive sports that I know of has been "on top" longer than Nicklaus.

There is one other criterion that should be applied in assessing athletic greatness, and that is all-around skill—the ability to perform at or near the peak in a variety of sports and games.

It's a different kind of measuring rod because it does not necessarily mean that the performer had to be "the best" in anything but, rather, was close to the best in a lot of things.

Applying that judgment, I come up with an easy winner. He was Elroy Hirsch, the best all-around athlete I ever saw. (My dad insists that Bennie Oosterbaan was better, but I never saw Oosterbaan in any athletic role other than coach.)

The next three Sports Notes columns will discuss these three stand-outs—Russell, Nicklaus, Hirsch—in more detail.

Tell Them You Read It In The Standard

THE SPORTS CORNER

Factory Athletic Jacket Outlet

TODDLER THRU ADULT

Check Our Prices!



CAPS - UNIFORMS - LETTERING - SWEATS
8099 MAIN ST. DEXTER
426-4617

NEW SUMMER HOURS

Sunday.....5-10 p.m.
Monday.....5-10 p.m.
Tuesday...2:30-10 p.m.
Wednesday..1-10 p.m.
Thursday...5-10 p.m.
Friday.....5-10 p.m.
Saturday...5-10 p.m.

For More Information, call

CHELSEA LANES, Inc.

Featuring the MARK IV Lounge

1800 S. Main St.

Ph. 475-8141

Frosh Baseballers Have Last Four Games Rained Out

Chelsea's freshman baseball team closed out its season on a wet note as scheduled double-headers against Adrian and Howell were rained out.

"We couldn't play on the scheduled days, and we couldn't postpone the games because there just wasn't enough time left in the school year," coach Phil Bareis said. "We had to call them off."

The frosh ended their season with a 4-11 record.

BOWLING

Family League

Standings as of May 30

You & Me.....	10	2
Swiss Miss.....	7	5
Better Half.....	6	6
Woodchucks.....	5 1/2	2 1/2
Chelsea Lanes.....	5 1/2	2 1/2
D & D.....	5	7
Slowball.....	4	8
Half Chucks.....	4	4
R & R.....	4	4
Fireballs.....	4	4
Chelsea Lanes II.....	3	5
Double Trouble.....	2 1/2	1 1/2
Right Stuff.....	2	10
Hurricane Hamels.....	1 1/2	2 1/2
Adult high series: K. Hamel, 471; K. Greenleaf, 485; E. Greenleaf, 545.		
Adult high game: K. Hamel, 172, 165; P. Beauchamp, 209; K. Greenleaf, 177, 171; V. Wurster, 170; E. Greenleaf, 203.		
Youth High series: N. Houle, 366; A. Wurster, 420.		
Youth high game: H. Houle, 156; A. Wurster, 150, 150.		

For insurance call

JERRY ASHBY
102 E. Middle 475-8637

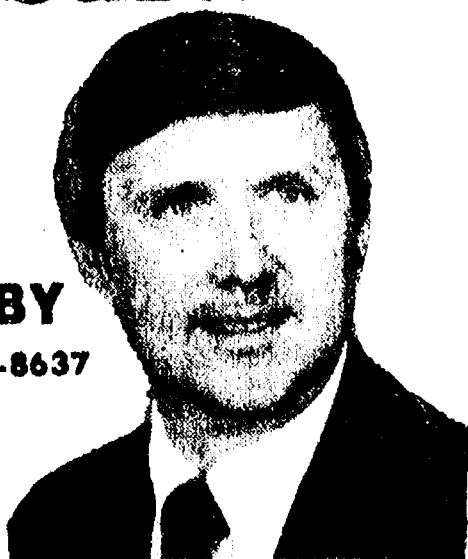
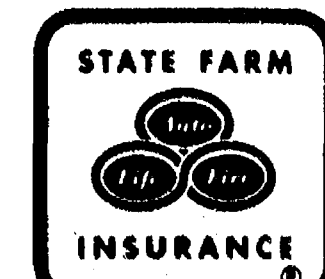

Like a good neighbor, State Farm is there.

State Farm Insurance Companies
Home Offices: Bloomington, Illinois

DAD'S DAY SPECIALS

DAD IS TOPS

SPORT SHIRTS

By Joel, Van Heusen and Levi's

**BUY 1 AT REGULAR PRICE
RECEIVE 2nd FOR 1/2 PRICE**



OFF SHORE COLLECTION BY STREET CARS

CANVAS BOAT SHOE

With soft padded sole and linings.

REG. \$29.95 Now \$23.00

Strieter's Men's Wear

Since 1914

Amy Wolfgang Wins Fifth Place In State Meet

Sophomore Amy Wolfgang became the second girl ever to place for Chelsea in the state track meet as she finished fifth in the 300-meter low hurdles at Caro last Saturday.

It was a photo finish, and the judges had to look at a picture to decide whether she had come in fourth or fifth.

The only other Chelsea girl trackster ever to earn a place in the state meet was Shelley Warren, who was eighth in the half-mile in 1975.

"It is quite an accomplishment for Amy," coach Bill Bainton said. "It caps a fine season for her and, as a sophomore, she can

be expected to improve.

The 3,200-meter relay of Laura Damm, Stephanie Roberts, Sallie Wilson and Wendy Wolfgang finished near where they were seeded—14th out of 30—with a 10:15.5, only eight seconds from the eighth-place time.

The Bulldogs were in the larger of the two heats and lost some time when lead-off runner Laura Damm had to work her way out of the pack of 17 runners on the first lap. Roberts and Wilson held the Bulldogs close, but Wendy Wolfgang was unable to overtake the leaders as the Bulldogs finished fourth in their heat.

Boys Track Team Wins No Points in State Meet

None of Chelsea's entrants in last Saturday's state boys track meet at Caro placed among the point winners.

"I guess about all you can say is that we went up and came back," coach Bill Wehrwein said. "Our performances weren't good, far below earlier season efforts."

Asked why favored Lincoln didn't win the meet as expected—the Railsplitters were second to Detroit Benedictine—Wehrwein minced no words.

"The officiating was just plain shocking. I've never seen

anything quite so bad in an important meet. Benedictine was awarded points in three events in which they should have been disqualified, and that made the difference.

"When we ran the regional meet here in Chelsea, we had six judges posted on each curve. At Caro there were only three judges around the whole track. They had school kids handling the field events."

Wehrwein speaks from the experience of having been rated as one of Michigan's top track officials before he took over the Chelsea coaching job this year.

Track Meet Scheduled For Younger Students

Elementary and middle school students will compete in a special track meet tomorrow, sponsored by the Hershey Foundation, beginning at 5:30 p.m.

Boys and girls will compete separately and will be divided into 9-10, 11-12 and 13-14 age groups. Winners will advance to a state meet in July at Michigan State University. First-placers in the state competition will be eligible for a national meet to be held at Hershey, Pa., in August.

"I think we may have a few kids capable of making it to Hershey," boys track coach Bill Wehrwein said. "Unfortunately, some of them will be competing against each other in the same events tomorrow, so some will be eliminated."

Wehrwein sees the meet as important to his goal of building up Chelsea's track program, which has not experienced a lot of success in recent years.

elementary and middle school levels, and then bring them along through coaching and training," he said. "This meet will give us a chance to look at a lot of kids and evaluate their abilities."

Scheduled events include the softball throw and the standing broad jump for all age groups.

The 9-10-year-olds will race at 50, 100, 200 and 400 meters, the 11-12 group at 100, 200, 400 and 800 meters, and the 13-14 class at 100, 200, 800 and 1,600.

The year 1888 marked the enactment of the first arbitration law. The law applied only to railroad workers and provided for voluntary arbitration by a presidentially-appointed three-member board to arbitrate labor disputes.

Telephone your club news to 475-1371

STOCKS and BONDS

ASHTON & CO.
30800 TELEGRAPH RD.
BIRMINGHAM, MICH.

JULIUS BLAESS, BROKER
475-8565

One of the largest selections of shade, Evergreen, Ornamental & Fruit Trees

Check on our 20% Discount on selected nursery items.

Taking Orders

FRESH BULK ASPARAGUS ANNUALS & PERENNIALS

By the pack or flat

Over 100 Varieties of ROSE BUSHES

- ★ Hanging Baskets
- ★ House Plants
- ★ Sweet Potato Plants

- ★ Insecticides
- ★ Geraniums

- ★ Grass Seeds

Farm Fresh Fruits & Vegetables - Hand Dipped All-Star Ice Cream
Farm Baked Donuts & Bread

GEE FARMS

14928 BUNKER HILL RD.

PH. (317) 769-6772

OPEN 8 a.m. to 9 p.m. Daily

VISA and MASTERCARD ACCEPTED



TROPHY BEAR: Dave Wetzel (center) of Pinckney displays the skin of the 275-pound black bear he shot in northern Ontario in late May. Flanking him are his hunting partners, Dave Carter and Dave Stahl.

Pinckney Man Bags Big Bear in Ontario

Dave Wetzel of 2125 Malvern, Pinckney, bagged a 275-pound black bear May 27 "somewhere in northern Ontario."

"That's all I'm going to tell you about where I got it," Wetzel said. "It's kind of a secret place to me because I plan to go back there next year and I don't want to find a lot of other people ahead of me."

Wetzel downed his trophy, which had a hide that squared at 79 inches, with a single shot from a .50 caliber Sharps rifle, not a muzzle-loader but definitely an antique gun.

"I shot from a tree stand at about 35 yards as the bear was running through the bush and hit him in the heart. He ran about 40

yards and dropped dead."

Wetzel credited his hunting buddies, Dave Stahl and Dave Carter, with helping him collect his trophy.

"The three of us put out a bait pile—scraps of fish, sardines, beaver gland scent, vanilla extract—and the bear came up to it just three hours later," he said. "I happened to be the one on stand, and got the shot."

"We shared the camp work, putting out the bait, and the skinning, dragging and hauling. We didn't have a guide or an outfitter. We did it all by ourselves."

The trio also experienced fine fishing for trout, pike and walleyes, Wetzel added.

Bowdish, Spayd Take Thirds in Jackson Meet

Tim Bowdish and Mark Spayd both won third places in last week's Jackson County track meet, which matched up the top eight winners in each event during the spring season.

No team scores were kept. Bowdish was third in the 1,600-meter run with a time of 4:39. Spayd's time of :40.11 was good for third in the 300 low hurdles.

"We had problems with our relay teams because some of our boys were sick and couldn't run," coach Bill Wehrwein said. "We had to do some substituting, and a couple of kids ran distances they had never run in competition before."

A 3,200-meter relay quartet of Bowdish, Scott Cooper, Eric Green and Spayd finished seventh. Spayd and Cooper filled in for Kyle Kernmish and Greg Buckberry, who were ill.

Spayd had to drop out of the 100-meter high hurdles, the next event after the 3,200 relay, because he was just plain tired, Wehrwein said.

Seven from Chelsea Run In Jackson

Seven girls from Chelsea ran in the Jackson Honor Roll meet last week.

The 3,200 relay team of Carol Warren, Stephanie Roberts, Sallie Wilson and Laura Damm finished third with a 10:21.3. Warren, running instead of Wendy Wolfgang who was nursing a sore foot, ran a strong leg, and Roberts and Wilson each ran 2:32.1, their best splits of the season.

Speaking of Roberts, coach Bill Bainton said, "Stephanie has been running consistently well the last few meets. She has caught people and given us good position to work from after her leg."

Wilson also ran the 1,600 in 5:49.8, and teammate Mary Ann Richardson ran a 6:05.1. "Mary Ann was the alternate and got in the race when several other runners dropped out due to injury. We found out on the morning of the meet that she was running, so her performance was pretty good for such short preparation time."

Amy Wolfgang, running in the 400, ran a 1:01.7, good for third place. Wolfgang ran the 400 rather than the hurdles so she would be mentally fresher for her hurdle race in the state meet.

The 1,600 relay team of Wendy Wolfgang, Carol Warren, Laura Damm and Amy Wolfgang, despite a fine lead-off split from Wendy Wolfgang, ran off their normal race and finished sixth in the eight-team race with a 4:20.6.

Please Notify Us In Advance of Any Change in Address

CHANNEL MASTER SATELLITE

Sales & Installation
Do-It-Yourself Kits
Priced from \$189.50

LOY'S TV CENTER
Ph. 769-0198

OUT IN THE OPEN

By BILL MULLENDORE



I may have to eat these words before they are printed, but I will write them anyway: There is no "wild black panther" running around loose in the Manchester area, despite the highly imaginative news reports which say there is.

I am convinced there is some kind of an animal out there. Too many credible witnesses have reported sightings to brush them all off as people who have spent too much time in bars feeding their fantasies.

My best guess is that the creature, when and if caught or killed, will turn out to be a big black dog with a long tail, maybe an oversized Labrador retriever. My next-best guess is that it is indeed a big cat, perhaps an escaped exotic animal, somebody's pet that got away.

One thing I am absolutely sure of is that there are no wild black panthers in this part of Michigan or anywhere else outside of Central and South America.

The Ann Arbor News, in a burst of misinformation that must have set some kind of a record, managed to call the animal a lion, a leopard, a panther, a cougar, a wildcat and a puma in two paragraphs.

Just to set things straight, lions and leopards are native to Africa and Asia, panthers to Latin America, cougars to western north America, wildcats (bobcats) to the northern states (including Michigan) and Canada. There are also lynxes, a separate wild feline species found in Canada. Puma is another name for cougar, as are mountain lion, painter and catamount.

Whatever the name or the species, none of the animals is normally black. Black individuals do occasionally occur, especially among leopards and panthers. It's a biological phenomenon called melanism (black), which is opposed to albinism (white), and it has to do with the presence or absence of coloring pigment in the skin.

Around here, the most common example of melanism is the black squirrel, which is not a separate species but a color phase of the gray squirrel. Black and gray offspring are commonly born in the same litter of young, and they do not breed true. Female gray squirrels may produce black young, and vice versa.

For a whole lot of years black squirrels were protected in Michigan under the mistaken notion that they were a distinct species. Finally, a biologist climbed a bunch of trees, looked into a lot of dens, and discovered that mother squirrels of either color often produce a mixed bag—mostly gray but some black and very seldom a white one. (Albinos usually don't live long. Their high visibility marks them as early victims for predation.)

About 35 years ago there were

"authentic" sightings of a bobcat roaming around in the Grass Lake area. There seemed to be just enough truth in the reports that I arranged for a northern Michigan friend who owned a pack of hounds trained to hunt bobcats to bring his dogs down.

It was winter, and we quickly found a fresh track in the snow. The chase lasted about 100 yards. The hounds treed what turned out to be a scrawny, gone-wild domestic cat that weighed maybe 10 pounds. We probably should have shot it, but didn't. I suspect it eventually starved.

For many years there were occasional reports of a "sea monster" in Whitmore Lake, Washtenaw county's local version of the Loch Ness monster. Nobody ever managed to take a picture of it, much less catch it. It's possible that somebody had turned a sturgeon loose in the lake. More likely is that people saw a school of fish jumping at the surface, and let their imaginations run riot.

Way back during the 1950's there began to be reports of a cougar running around in the Sault Ste. Marie area of the eastern Upper Peninsula. It was remotely conceivable. Michigan once had a population of cougars, and there was a chance that a few had somehow managed to survive even though they were officially extinct in the state before 1850.

That "animal" is still being "seen." It would have to be more than 30 years old now, which would make it by far the longest-lived member of the big cat family in zoological history. (Ten years is a long life for any wild cat of any species, from lions on down.)

Finally, if there is going to be an authentic instance of any large wild animal found in these parts, my guess is that it will be a black bear. Bears have been known to wander more than 200 miles, for reasons that aren't understood but apparently have something to do

with an instinct to find new territory. There are free-roaming bears in Michigan as far south as Clare.

However, if you see something that looks like a bear, I will bet off-hand that it's a big dog, a calf, a colt or some other domestic animal.

Varsity Nine Scrimmages Willow Run

Chelsea's varsity baseball team scrimmaged against Willow Run last Thursday in preparation for the district tournament at Dexter two days later.

"We tried to schedule a game but couldn't find any nearby school with an available open date," coach Wayne Welton said. "We had a date open because of an earlier rain-out, but nobody else did."

The number of official games that a high school team can play is limited by Michigan High School Athletic Association rules. A "scrimmage" isn't considered a game, as long as no score is kept.

"Willow Run accommodated us," Welton said. "We wanted a chance to work out against somebody else, and give each of our pitchers an inning or two of throwing, and we got it."

CHS Class of '74 Planning Reunion

Chelsea High class of 1974 reunion reservations for the 10th year class reunion must be turned in by June 15. Mail your reservation to Larry Doll, 17410 Heim Rd., Chelsea 48118. Cost is \$35 per couple or \$20 per single person.

The reunion dinner/dance will be held at the Jackson Sheraton, Saturday, July 7 beginning at 6 p.m. A picnic will follow at Larry Doll's farm July 8 starting at noon.

DRAINS and SEWERS CLEANED ELECTRICALLY

SINKS
SUMPS
TOILETS

PROMPT SERVICE

FLOOR
DRAINS
MAIN
LINES
STORM
SEWERS

**SEPTIC TANKS-Cleaned, Installed, Repaired
DRAINFIELD & OTHER EXCAVATING**

• RESIDENTIAL • COMMERCIAL • INDUSTRIAL

BOLLINGER SANITATION SERVICE
PHONE (313) 475-2097

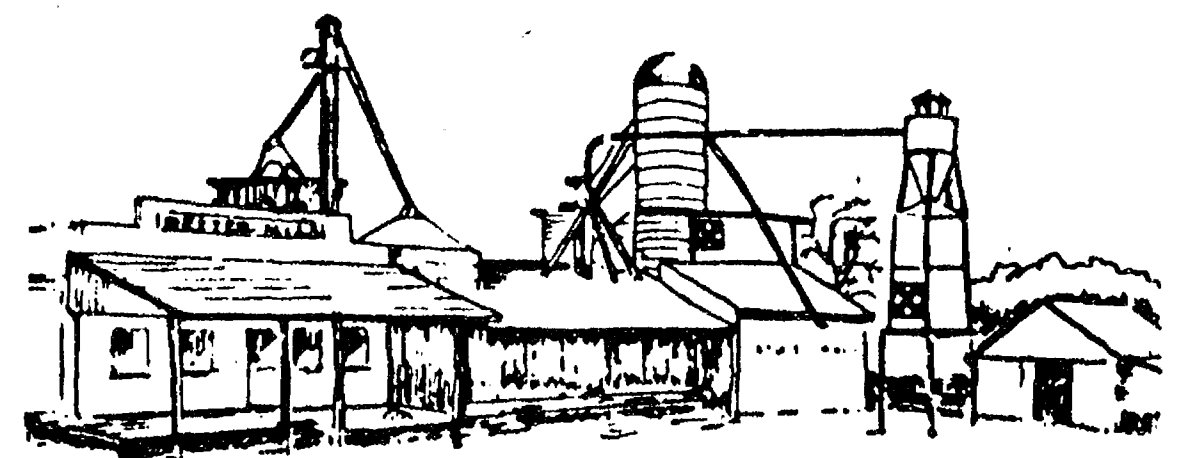

Let Us Help You
Beautify the Home, Plant the Garden

**HANGING BASKETS
GERANIUMS & MUMS
POTTED PERENNIALS & ANNUALS**

Vegetables and Flowers

BULK & PACKAGED SEEDS

DEXTER MILL

3515 Central St., Dexter JOHN · KRIS · STEVE Ph. (313) 426-4621

Your best Farm & Garden Store
M-F 9:00-6:00 • Open til 6 p.m. Weekdays •
Sat. 9:00-3:00

LEN'S RUBBISH SERVICE

Ph. 426-8558

Business Hours: 9 a.m. to 5 p.m.
Residential & Commercial Pick-up
Senior Citizens Rate, \$6.00 per month.

WILL SERVICE
CHELSEA & DEXTER
and
SURROUNDING AREAS

Robert & Kathy Josephson

Standard Want Ads Get Quick Results!

ADK SERVICE

Fletcher Rd. (Next to Stivers)

MON.-FRI., 7 a.m. to 6 p.m. SAT., 8 a.m. to 4 p.m.

Ph. 475-3101

Now Accepting Master Card and VISA

AIR CONDITIONING SERVICE \$12.95

Check system for leaks, proper pressures and add up to 1 lb. of refrigerant if needed.

COMPLETE AUTO SERVICE

CERTIFIED MASTER MECHANIC

- ★ Tune-Ups
- ★ Brakes
- ★ Exhaust
- ★ Transmission
- ★ Tire Repair
- ★ Major Engine Work
- ★ Air Conditioning Repair
- ★ Shocks & Struts

Minor Foreign Car Repair

OPEN Mon.-Fri., 7 a.m. to 6 p.m.
Saturday, 8 a.m. to 4 p.m.



OPERATION IDENTIFICATION: Patrolman Dick Foster fingerprints a South Elementary school student as part of the village of Chelsea's recent "Operation Identification" fingerprinting program. As most people know, fingerprints are unique among each person and will never change, regardless of age or wear. Fingerprinting youngsters has become a "nationwide operation" said Foster. The fingerprint records could become vital to the location of children should they disappear. Approximately 30 students were fingerprinted last week with parental permission. Also shown is a finished fingerprint record, clearly showing all 10 fingerprints.

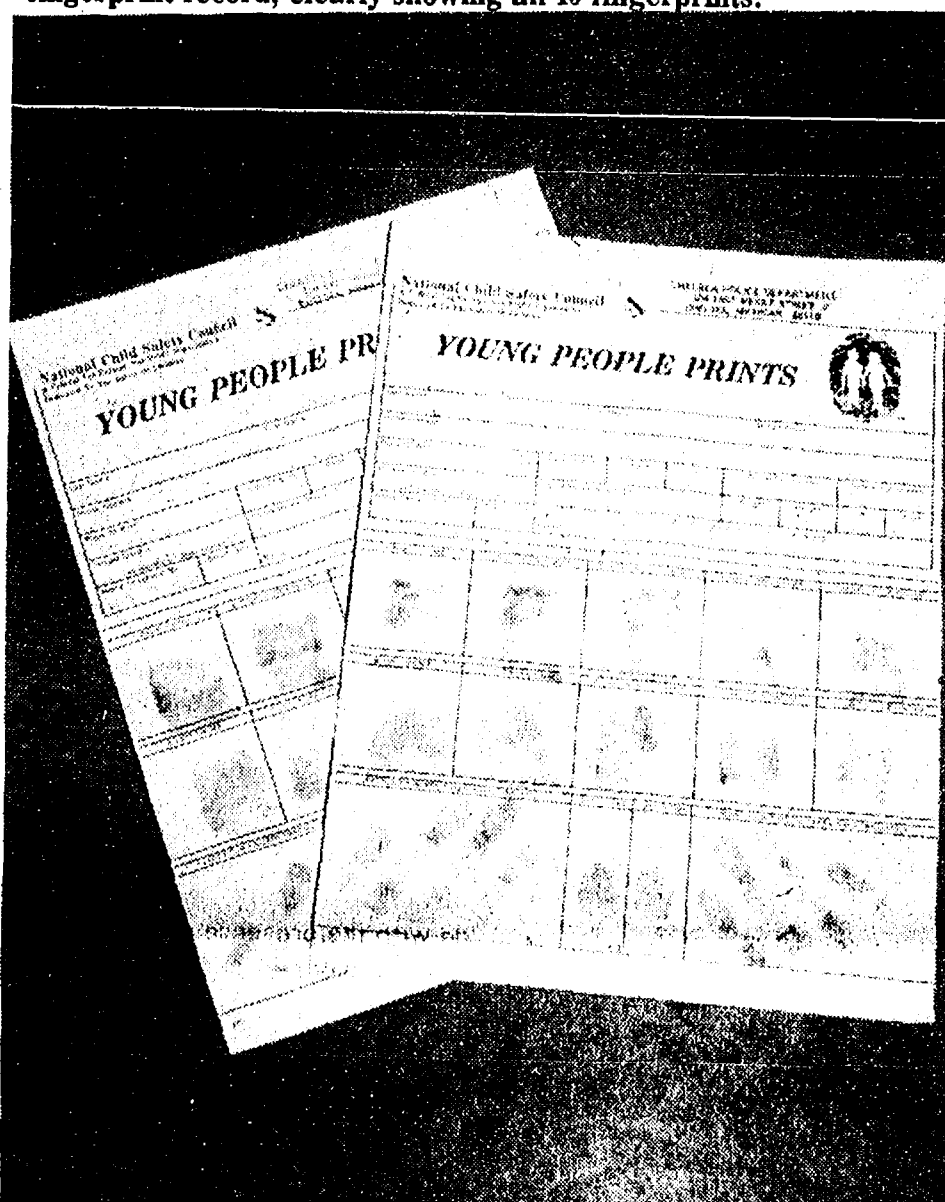

Washtenaw Reading Council Elects Officers

At a recent meeting of the Washtenaw Reading Council, (an affiliate of the Michigan Reading Association and the International Reading Association), Doris Green, retired Ann Arbor teacher, was awarded the "Celebrate Literacy Award for 1984." This award is presented jointly by the International Reading Association and the local reading council to identify and recognize local individuals for significant contributions to literacy. Mrs. Green is a former classroom teacher, reading teacher and reading consultant with the Ann Arbor schools. She is presently tutoring children in reading. Dr. Eastwood, retired chairman of the Language Arts Department of Ann Arbor, presented the award at the meeting held May 2 at Highpoint Center.

At the same meeting officers for the 1984-85 year were elected to head the local council: Dolores Kulsea, Ann Arbor Lawton teacher, president; Peggy Martin, Ann Arbor Chapter 1 teacher at Mack, president-elect; Judy Munro, Ann Arbor Thurston teacher, secretary; Sally Schlupe, Chelsea North Elementary teacher, treasurer; David Knisely, Chelsea Beach Middle school teacher, is retiring president. Installation of new officers will be Monday, June 4 at the Washtenaw Intermediate School District Offices (WISD).

Washtenaw Reading Council is composed of teachers, parents, para-professionals and those interested in promoting reading in the Washtenaw county area. Members are from Chelsea, Dexter, Ann Arbor, Milan, Saline, Belleville, Stockbridge, Manchester, Whitmore Lake, Ypsilanti, Willow Run and Lincoln public schools, non-public schools in the county, as well as students and faculty from Eastern Michigan and the University of Michigan.

Subscribe today to The Standard

Learn CPR...

We're
Fighting
for Your
Life.

Contact the local office
of the
Michigan
Heart
Association

An American Heart Association Affiliate
A United Way Agency



CLYDE R. SUMNER, 16200 Roe Rd., Chelsea, was a member of a class of more than 200 Masons from 11 southeastern Michigan counties who received Scottish Rite Freemasonry's 32nd Degree at the 296th semi-annual reunion of the Detroit Scottish Rite Bodies on May 3, 4 and 5 at the Detroit Masonic Temple. Roe is a senior warden at the Mason Livingstone Lodge No. 76 F&AM of Pluckney. The reunion class was named in honor of Carl P. Stollker, Port Huron businessman, public official and civic leader, who is a trustee of the Scottish Rite Bodies and a 33rd Degree Mason.

ATKINSON CHIROPRACTIC CLINICS

- ★ Family Care
- ★ Pre-Employment Exams
- ★ Thorough Examinations
- ★ On-The-Job Injuries
- ★ Auto Accident
- ★ Low Back Pain
- ★ Neck, Shoulder and Arm Pain
- ★ No Charge for Consultation



Dr. Linda M. Atkinson

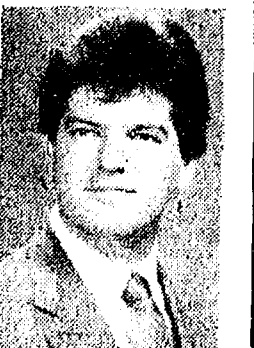

Dr. Warren B. Atkinson

MOST INSURANCE ACCEPTED
(Blue Cross, Aetna, John Hancock, Medicare, Etc.)

Two Locations To Serve You

JACKSON
2397 Shirley Dr.
(Next to Gilbert's)
(517) 783-2833

CHELSEA
7970 Clark Lake Rd.
(on M-52 North)
(313) 475-8669

RONALD (RON) MONTANGE for SCHOOL BOARD TRUSTEE

(Paid for by committee to elect (Ron) Montange)



Edward Curtis, M.D.

CHELSEA PEDIATRIC CLINIC

1200 S. Main
475-1376

Hours: 9 a.m.-5 p.m. Mon.-Fri.
9 a.m.-Noon Sat.

Phone Answered 24 Hrs. Daily



William Graves, III, M.D.

EXPERIENCE: 24 years in private practice of Pediatrics.
STAFF: St. Joseph Mercy Hospital.
FACULTY: Mott Children's Hospital, Ann Arbor.
MEMBERS: University of Michigan Medical School.
American Academy of Pediatrics.

Samuel J. Dimon Wins Honors at U-M Law School

Samuel J. Dimon, 2710 S. Fletcher Rd., Chelsea, a law student at the University of Michigan, was honored with two scholarships at the university's recent Law School's annual Honors Convocation.

Dimon received both the Maurice Wiegles Scholarship, and the West Publishing Co. awards at the ceremony which honored approximately 100 students.

Those honored included new members of the Order of the Coif, a national legal honorary society; winners of prizes and scholarships based on academic achievements; winners of awards sponsored by legal publishing companies; and editors of the law school's student legal journals, the Michigan Law Review, the Journal of Law Reform and the Michigan Yearbook of International Legal Studies.

KEYNOTE MUSIC

"Open Doors to Fine Music"

- with -

SUMMER LESSONS

- BRASS
- WOODWIND
- STRINGS
- VOCAL
- GUITAR
- PIANO

Keynote

CHELSEA



Sales of New & Used Instruments
Accessories for All Needs
REPAIRS
• All Instruments



526 N. Main St. Chelsea, Mi. Ph. 475-3611



POSTAL EXAM WORKSHOP

(Clerk-Carrier) Starting Pay: \$10.62/hour

Special announcement for all candidates planning to sign up for the Chelsea Area Postal Exams when they are soon announced for the 481 zip code areas. (Last offered in July 1981 — and since they won't be given again for at least 3 years, don't miss out!)

NOW is the time to prepare. The pressure is on to score as high as possible to get the job. The first step toward a postal service career is getting your name onto the "Register of Eligibles," which is accomplished by passing this Exam. To be one of the first hired, you need to get one of the higher scores! And to be hired at all during the next three years, you will need to score at least 95%!

4-HOUR WORKSHOP

Score 95-100% or Your Tuition is Refunded!

It is possible to get a very high score with adequate preparation. From years of experience and discussions with our Advisory Board (consisting of former postmasters, training managers and examiners), we know that it takes exactly four hours to teach you everything you need to know to score 95% or better — which is what you'll need to get a job. Achievement Center workshops are conducted by instructional teams of two or more (depending upon the size of the workshop); not by one person alone as in other workshops. This enables us to reach out and give help where needed.

Benefits derived from this course extend far beyond the postal exam. The skills and attitudes will help in every area of future learning and test-taking. We have helped thousands of people successfully prepare for the Postal Exams. But don't take our word for it, take our guarantee! Come to the workshop. If you don't feel, at the end of the course, that it will help you achieve a score of 95% or better, don't pay for the workshop! Furthermore, if your score is less than 95% on the official exam after using our techniques, we will immediately refund your tuition in full!

★ You are invited to bring your tape recorder to record the workshop for personal exam review.
★ You may attend as many extra sessions of the workshop as you like (on a space available basis) without additional tuition charge
WORKSHOP TUITION — \$35 (Includes guaranteed 4-hour Workshop, The Core Guide to Postal Exams, Sample Exam with Answers, Workshop Workbook, POSTAL EXAM ALERT WITH SIGN-UP DATES MAILED TO YOUR HOME, and Take-Home Practice Kit containing: Practice Exams with Answers, Flash Cards, and "Simulated Exam" on cassette tape.) Please bring two No. 2 pencils with you to the Workshop.
Seating is limited; pre-registration by phone is advised. Otherwise, you may register by arriving thirty minutes early. Tuition is payable at the door by cash, check, money order, MasterCard, VISA or American Express.

CHOOSE 1 OF 32 WORKSHOPS

- SAT., June 9th — 9 am-1 pm; 2 pm-6 pm
- SUN., June 10th — 9 am-1 pm; 2 pm-6 pm
- BEST WESTERN MIDWAY MOTOR LODGE — WARREN
31800 Van Dyke St. (Take the Van Dyke Exit off of I-69)
- MON., June 11th — 1 pm-5 pm; 6 pm-10 pm
- FAIRLANE INN — DEARBORN
21430 Michigan Ave. (1 mi. West of the Southfield Expressway)
- TUES., June 12th — 1 pm-5 pm; 6 pm-10 pm
- BRIARWOOD HILTON — ANN ARBOR
610 Hilton Blvd. (Intersection of I-94 and State Rd.)
- WED., June 13th — 1 pm-5 pm; 6 pm-10 pm
- FAIRLANE INN — DEARBORN
21430 Michigan Ave. (1 mi. West of the Southfield Expressway)
- THUR., June 14th — 1 pm-5 pm; 6 pm-10 pm
- COLONIAL MOTOR INN — PORT HURON
2908 Pine Grove Ave. (At the end of I-94)
- FRI., June 15th — 1 pm-5 pm; 6 pm-10 pm
- SAT., June 16th — 9 am-1 pm; 2 pm-6 pm
- SUN., June 17th — 9 am-1 pm; 2 pm-6 pm
- ST. ANDREW'S HALL — DOWNTOWN DETROIT
431 East Congress St. (Between Brush and Beaubien Sts.)
- MON., June 18th — 1 pm-5 pm; 6 pm-10 pm
- TUES., June 19th — 1 pm-5 pm; 6 pm-10 pm
- HOLIDAY INN — JACKSON
2000 Holiday Inn Dr. (Intersection of I-94 and U.S. Rte. 127)
- WED., June 20th — 1 pm-5 pm; 6 pm-10 pm
- THUR., June 21st — 1 pm-5 pm; 6 pm-10 pm
- QUALITY INN — PONTIAC
1001 Woodward Ave. (Square Lake Exit off of I-75)
- FRI., June 22nd — 1 pm-5 pm; 6 pm-10 pm
- THE CAMPUS INN — ANN ARBOR
615 East Huron St. (Across from the University of Michigan Campus)
- SAT., June 23rd — 9 am-1 pm; 2 pm-6 pm
- BEST WESTERN MIDWAY MOTOR LODGE — WARREN
31800 Van Dyke St. (Take the Van Dyke Exit off of I-69)
- SUN., June 24th — 9 am-1 pm; 2 pm-6 pm
- FAIRLANE INN — DEARBORN
21430 Michigan Ave. (1 mi. West of the Southfield Expressway)

For instant WORKSHOP RESERVATIONS
Call Today — ANN ARBOR 862-4401

UNABLE TO ATTEND? Order complete workshop on cassette tape. Send \$35 for the Clerk-Carrier Workshop, professionally recorded on 3 cassettes and including all workshop materials described above. Send order (include street address) with payment to: The Achievement Center, 40 West Brook Street, Manchester, NH 03101. Charge Card orders will be shipped within 48 hours by phoning toll-free 1-800-421-5300. 1st. R-63 (Add \$4 for UPS 2-day "blue label" service or \$9 for 1-day Express Mail.)
The Achievement Center, Inc. is a non-profit educational corporation dedicated to achievement through preparation. Not affiliated with the U.S. Postal Service. Copyright — 1984 Achievement Center.

Ads
Taken
Until
12 Noon
Monday

PUT IT IN THE WANT ADS FOR RESULTS

Just
Phone
475-1371

Automotive

Palmer Motors
Since April
1912
Buy With
Confidence
Michigan's Oldest
Ford Dealer

1972 JEEP WAGONER
63,000 miles. Automatic.
1976 PLYMOUTH Fury 4-dr.
Great transportation.
1977 OLDS Omega 2-dr.
Priced for quick sale.
1978 THUNDERBIRD
One owner. 39,000 miles.

Buy With
Confidence

1980 FAIRMONT 2-dr.
Price just reduced.
1980 MONTE CARLO
Low miles with air.
1981 ESCORT 3-dr.
Tutone paint.
1981 CROWN VICTORIA 4-dr.
Full-size luxury.
1981 FORD Country Squire
Full size wagon.

We Buy Used
Cars & Trucks

1982 ESCORT 4-dr.
Automatic.
1982 ESCORT 4-dr.
This one has air.
1982 GRANADA 4-dr.
25,000 miles, with air.
1982 CAVALIER 4-dr.
automatic with air.
1983 FUTURA 4-dr.
Super sharp family car.

Always A Great
Selection

1983 ESCORT Wagon
auto., with air.
1983 OMNI CHARGER 2-dr.
19,000 miles, extra sharp.
1983 ESCORT 4-dr.
5-sp., with air. Demo.
1983 MUSTANG GL 3-dr.
Air and cruise. Demo.
1983 LINCOLN CONT 4-dr.
Titled only to Ford Motor Co.
1983 S10 BLAZER
19,000 miles.

TRUCKS

1974 FORD F-150 SuperCab
Great work truck.
1976 FORD F-150 SUPERCAB
High miles, low price.
1981 FORD COURIER
Priced right.
1982 FORD COURIER
24,000 miles.
1983 FORD RANGER
Locally owned.
1984 FORD RANGER
Tutone. Demo.

Palmer Motors
We Value Our
Reputation
70 Years Proves it!

Display Lot Open
Mon. & Thurs. 10:30
Tues., Wed., Fri. 11:30
Saturday 12:30

CHELSEA

475-1800 475-3650
1979 CHEVETTE — 4-door, manual,
stereo-tape player, California car,
excellent condition, \$1,950, or best
offer. (517) 522-8374 or 994-9317. -x1
77 CHEVY VAN. Power steering,
power brakes, new tires, good
condition, runs great, 101,000 miles.
\$2,000. Ph. 475-7168. -x1
77 MUSTANG — Excellent condition,
\$2,295. Ph. 475-8949. -x1

Automotive

'75 CHEVY IMPALA WAGON — \$500
or best offer. Ph. 475-9991. Will
trade.

Grohs Chevy
"Ride With A Winner!"
7120 Dexter-Ann Arbor Rd.
CARS

1981 OLDS 98 Regency 4-dr. Loaded.
1982 CAVALIER 4-dr. Sedan.
1981 CHEVETTE 4-dr., auto.
1984 CELEBRITY Eurosport Coupe.
1977 MALIBU 4-dr., V-8, auto.
1979 MALIBU Wagon, air.
1982 CAVALIER 2-dr. Wagon, auto.
1982 CITATION 2-dr., auto.
1981 FAIRMONT 2-dr., auto, air.
1980 MUSTANG Ghia, sunroof, air.
1981 ESCORT Wagon, auto.
1978 DODGE Challenger, air.
1978 REGAL Sport, loaded.
1982 CAVALIER Wagon, cassette.

TRUCKS

1982 DODGE 150 Royal 1/2-ton.
1982 CHEVY 1/2-ton 4x4 6.2 diesel,
sharp.
1976 SUBURBAN, air., heavy duty
trailer.
1983 S-10 EXTENDED CAB, auto., w/cap.
1978 K-BLAZER, auto., air.
1978 CHEVY 1/2-ton 4x4.
1979 EL CAMINO Pickup, auto.
1982 S-15 2-WD, LWB, with cap.
1978 CHEVY 1/2-ton, 2-WD.
1979 BLAZER 4x4, auto.

SERVICE AND QUALITY
IS OUR NAME!

DEXTER-426-4677

Open daily till 6 PM
Mon. & Wed. till 8 PM
Saturdays by Appt.

71 FORD PICKUP — Runs okay. Some
rust. \$100. 475-2875. -1-2
TIRES FOR SALE — 4 Michelin
HR 78-15. Steel-belt radials, very
good condition. Ph. 475-8911. 51tf

BODY SHOP

COMPLETE FULL TIME
Estimates Available

PALMER FORD

222 S. Main 475-1301
361f

Motorcycles

HONDA 50, Dirt Bike. Good condi-
tion, \$125. 475-7181 after 4 p.m. -52-2

Farm & Garden

GRAVEL — Bank-run; excellent for
driveways. \$30 for 5 yards,
Chelsea area. 475-1080. -3-4

MACHINE PROCESSED

BLACK DIRT

Mixed, with or without cow manure,
also

GRAVEL - SAND

C. L. BRODERICK & SON

475-2796 475-2722

FARM TRACTORS for sale. Used,
small. Ph. 475-8141 or 475-8726.

BLACK DIRT & PEAT, delivered —
Tested and proven excellent for
lawn, gardens, flower beds.
Guaranteed satisfaction. Ph.
475-7784. -x49-51f

Recreational Equip.

1976 SILVERLINE 16-ft. bass boat.
50 h.p. motor; electric bow mount
motor, trailer. 475-7978

MOBILE HOME — '80; 3 bedroom,
1 1/2 baths. Excellent condition.
\$19,995. Choice spot, Pleasant Lake
Park. 428-7777 (428-8170 after 6 p.m.)

CROSBY Fiberglass Boat — 15'8"
50 h.p. Johnson, electric start out-
board motor, (needs overhaul) and

Recreational Equip.

**Recreation Equipment
For Sale**

2 JUKEBOXES (80 record)
2 PINBALLS
6 VIDEO GAMES
Free Play or Coin Play
All machines guaranteed & delivered
662-1771 x451f

For Sale

NETA'S PARTY DECORATING —
Graduation party goods and red,
white and blue party supplies for
Sesquicentennial. Call 475-1647. -1
FRIGIDAIRE copper-tone refrigerator,
works good. \$140. Ph. 475-8852. -1
FOR SALE — Air conditioner, port-
able, room, still in carton, \$225.
Rattan chair, large round; ottoman
with rust colored cushions, used very
little. \$150. Ph. 475-3174. -1
DRYER — Sears Kenmore, gas, in mint
condition, \$150. Ph. (517) 851-8782
or 994-4508. -2-2

DRUM SET

FOR SALE

5-piece, Flash Red, Base, Snare, 3
Toms

Call 475-3611. -x1

MAJESTIC HOMES

of
WASHTENAW COUNTY
INC.

2640 Collegewood, Ypsilanti, MI

MODULAR NEW HOMES

8 plans to choose from,
1,008 sq. ft. - 1,344 sq. ft.
Starting from \$33,500 on your lot.

CALL

DON SLAZINSKI

572-9402 or 665-7160

TIRES — Generals, P-185/80R-13.
\$60. Ph. 475-8136. -x1
AIR CONDITIONER — 4,000 BTU, Hot-
point. Ph. 475-8136. -x1

FOR SALE — Table saw, \$50; HO train
new, \$20; beautiful sequicentennial
dress, new, size 11, \$20. Ph.
475-7854. -x1
FOR SALE — Dryer, white portable
Hoover, just overhauled, runs
perfectly. Love seat, gold, like brand
new. Ph. 498-2480 after 4:30 p.m. -x1
FOR SALE — Cornets perfect for the
beginner. Selmer, Bundy, ex-
cellent condition, \$125. Holton
Olligiate needs mouthpiece, \$50.
475-2875. -1-2
U.S.A. BUILDINGS — Agricultural,
commercial, full factory warranty,
all steel-clear span, smallest building
30'x40'x10', largest 70'x135'x16'. 30-
40-, 60-ft. widths in various
lengths. Call 24 hours, 1-800-
482-4242, ext. 540. Must sell cheap
immediately. F.O.B., will deliver to
building site. -x2-3
WEDDING STATIONERY — Prospective
brides are invited to see our
complete line of invitations and wed-
ding accessories. The Chelsea Stand-
ard, 300 N. Main. Ph. 475-1371. -81f
1/2 OFF NEEDLECRAFT KITS — In-
ventory clearance. Candlewicking,
Counted Cross Stitch, Embroidery,
Soft Sculpture, Crochet, Latch Hook,
Trafalgar, Plastic Canvas Kits, Dazzle
Aire Yarn by Caron, 3 oz. 4 ply 50-
per skein (limit 12 skein per custo-
mer), Macrame, Maxi Cord, hundred
yard, 7 and 8 mm. \$2.99 per skein
(limit 6). Monday thru Friday, 9
a.m.-4:30 p.m. John Alan Enter-
prises, 221 Jackson Industrial Drive,
1 block west of Zeeb on Jackson turn
south at "Soups On" restaurant. Ph.
665-2966. -x391f

Garage Sales

Garage Sale — FLEA MARKET —
June 23 and 24. Dealers reply to
Riverside Castaways at Portage
Lake. 926 McGregor Rd., Pinckney
48169. Ph. 426-3306. -1-3
KNIGHTS OF COLUMBUS Rummage
and Bake Sale — Friday, June 8
and Saturday, June 9, 9 a.m. to 5
p.m. K. of C. Hall, 20750 Old US-12. x1
HUGE GARAGE SALE — Motorcycle,
spray painter's pressure pot,
couch/love seat, Jewel Tea dinner-
ware, kitchen appliances, glass-
ware, baby thru adult clothes, lots
and lots of misc. Sponsored by
Chelsea Citizens Against Drug
Abuse. 744 N. Freer Rd., Fri., Sat.,
June 8-9, 9:30 to 7. -x1
BARGAINS at this clean garage sale.
Mini-Bike, cab-over pick-up cover,
pair love seats, bed, other furniture,
household, good playthings, clothing
(ladies, small, boys, 4T), misc. 1427
S. Fletcher, 1 1/2 miles south of I-94.
Saturday, June 9 only, 9 to 6. -1
GARAGE SALE — Antique canning
jars, antique radio cabinets,
clothing, misc. 112 W. Summit, Friday
June 8, Saturday June 9, 9-6. -1
GARAGE SALE — June 8-9, 9 to 5,
20700 Waterloo Rd., east of
Werkner Rd. -1
YARD SALE, Fri. and Sat., June 8-9,
10 a.m. to 5 p.m. 20370 Jerusalem
Rd., 1/2 mile off M-52. Kitchen table,
dresser, baby clothes, baby items
and miscellaneous. -1
YARD SALE — corner of South and
Garfield, Friday and Saturday. Lots
of clothes, all sizes. -1
YARD SALE — Weather permitting
Sat., June 9. Antique easel and
photos, quality clothing, glassware
and household items. 9-5 p.m. 1/2
off—4 p.m. to 5 p.m. 431 W. Middle
St. -1

Garage Sales

Garage Sale — Friday June 8, 9-3,
Saturday June 9, 9-12. Ping-pong
table, dressers, bicycle, camping
equipment, sports equipment,
games, books, and much more! 45
Chestnut, Chelsea. -x1
YARD SALE — Thursday thru Satur-
day, June 7-9, 9 a.m. to 6 p.m.,
14044 Ridgeman, Half Moon Lake.
Antiques, collectibles, furniture,
clothing, 8-ft. truck cap, 32", with
slide sleep-table unit, miscellaneous.
No early sales. -x1
YARD SALE — June 9, 3101 N. Lima
Center Rd., one mile north of
Dexter-Chelsea Rd. -x1
MOVING SALE — Furniture, books,
dishes, wine making equipment,
rotisserie, stereo, lots of misc. Sat.,
Sun., June 9-10, 9 to 5 p.m. 5620
Stofer Rd. -x1
GARAGE SALE — Antiques, collect-
ibles, furniture, dishes, misc. 9 to 4
Fri., Sat., June 8-9, 314 E. Middle St.,
Chelsea. -x1
GARAGE SALE — 16 houses, over 25
families on Huron River Dr. (be-
tween Most and North Territorial
Rds.) Friday and Saturday, June 8-9,
beginning at 9 a.m. House numbers:
7621, 7635, 8085, 8248, 8370, 8371,
8381, 8410, 8414, 8415, 8428, 8444,
8475, 8499, 8503 (8319, Sat. only). -x1
GARAGE SALE — 575 Glazier Rd.,
Chelsea, Saturday and Sunday,
June 9-10, 9 to 4 p.m. -x1
GARAGE SALE — Friday-Saturday,
June 8-9 — 9 to 5, 20450 Old US-12
west. Antique fainting couch, dish-
washer, lamp, clothes and much
more. -x1
3-FAMILY GARAGE SALE — 13019
Old US-12, Thursday, Friday, June
7-8, 9 to 5; Saturday June 9,
9 to 12. -x1
GARAGE SALE — Sat., June 9 from
9 a.m. to 7 p.m., 8470 Dexter-
Chelsea Rd., Dexter. Jewel antique
3-burner gas stove, Simplicity Cal-
civator, 10-gal. electric hot water
heater, Hide-a-bed green couch,
wooden chairs, bathtub on legs,
lamps, toys, puzzles, heavy toy
chains, pots and pans, and many
miscellaneous items. -x1

Real Estate

QUAINT FARM in country setting of
mature evergreens. Close proximity
to Ann Arbor. Excellent condition
home and barns on 30 or more acres.
Acreage has been pre-parked and
can be split into 10-acre parcels.
\$119,000. Call Vicki Oltersdorf,
665-0300, evens. 475-8807. -1

BEAUTIFUL 3-bedroom ranch in
center of Inverness Golf Club, 1,200
sq. ft. including 1 1/2 baths, 2 1/2-car
garage, 32x12 screened porch, lots
of mature trees and pleasant view of
golf course. \$62,000. Call John
Green, 665-0300, evens. 663-4963. -1

CHARLES REINHART CO

Open House
Sunday, June 10
2 to 5 p.m.

1270 Guinan Rd.

near Sugar Loaf Lake
Immaculate 2-bedroom on 2 acres,
full basement and attached garage.

BUCK REALTY

484-0060 or 475-9320

30x50 BUILDING — 13 years old, two
apartments above, business area
below, on one acre in Waterloo area,
\$39,000—was \$60,000. Ph. 475-2432.
-4-4
\$100 DOWN Beautiful-Kalkaska area,
10 acres. Graveling hardwoods and
pines. Close to lakes, rivers and
state land. Surveyed. \$5,995 to
\$8,995, 11% int. \$60 to \$100 a
month. Write KA-DE Realty, P.O. Box
226, Grayling, Mich. 49738 or call
517-348-2340. -13-13
BY OWNER — 3-bedroom ranch
for sale, \$41,000. Call 475-9483. -1-4
80 ACRES, Manchester area. Owner,
1-474-6009, after 6. -2-2
COUNTRY ACREAGE — 2 acres in
quiet undeveloped area. Con-
veniently located 2 miles west of
downtown Chelsea. Chelsea schools.
Site did perc. \$13,000. Negotiable
terms. Call owners, 475-8205. -2-4

CLASSIFIED ADVERTISING

CASH RATES:
10 words or less...\$1.00
when paid before Sat., 12 noon
Add \$2.00 per insertion if
charged — 7¢ per word over 10.

CHARGE RATES:
Add \$10 if not paid within
10 days following statement
date.

THANK YOU/MEMORIAM
CASH RATES:
50 words or less...\$2.50
when paid before Sat., 12 noon
Add \$2.00 per insertion if
charged — 7¢ per word over 50.

CHARGE RATES:
Add \$10 if not paid within
10 days following statement
date.

DEADLINE (classified section)
Saturday, 12 noon.

DEADLINE (late ad section)
Monday, 12 noon.

All advertisers should check their
ad the first week. The Standard
cannot accept responsibility for
errors on ads received by tele-
phone but will make every effort
to make them appear correctly.
Refunds may be made only when
erroneous ad is cancelled after
the first week that it appears.

Garage Sales

Garage Sale — Friday June 8, 9-3,
Saturday June 9, 9-12. Ping-pong
table, dressers, bicycle, camping
equipment, sports equipment,
games, books, and much more! 45
Chestnut, Chelsea. -x1
YARD SALE — Thursday thru Satur-
day, June 7-9, 9 a.m. to 6 p.m.,
14044 Ridgeman, Half Moon Lake.
Antiques, collectibles, furniture,
clothing, 8-ft. truck cap, 32", with
slide sleep-table unit, miscellaneous.
No early sales. -x1
YARD SALE — June 9, 3101 N. Lima
Center Rd., one mile north of
Dexter-Chelsea Rd. -x1
MOVING SALE — Furniture, books,
dishes, wine making equipment,
rotisserie, stereo, lots of misc. Sat.,
Sun., June 9-10, 9 to 5 p.m. 5620
Stofer Rd. -x1
GARAGE SALE — Antiques, collect-
ibles, furniture, dishes, misc. 9 to 4
Fri., Sat., June 8-9, 314 E. Middle St.,
Chelsea. -x1
GARAGE SALE — 16 houses, over 25
families on Huron River Dr. (be-
tween Most and North Territorial
Rds.) Friday and Saturday, June 8-9,
beginning at 9 a.m. House numbers:
7621, 7635, 8085, 8248, 8370, 8371,
8381, 8410, 8414, 8415, 8428, 8444,
8475, 8499, 8503 (8319, Sat. only). -x1
GARAGE SALE — 575 Glazier Rd.,
Chelsea, Saturday and Sunday,
June 9-10, 9 to 4 p.m. -x1
GARAGE SALE — Friday-Saturday,
June 8-9 — 9 to 5, 20450 Old US-12
west. Antique fainting couch, dish-
washer, lamp, clothes and much
more. -x1
3-FAMILY GARAGE SALE — 13019
Old US-12, Thursday, Friday, June
7-8, 9 to 5; Saturday June 9,
9 to 12. -x1
GARAGE SALE — Sat., June 9 from
9 a.m. to 7 p.m., 8470 Dexter-
Chelsea Rd., Dexter. Jewel antique
3-burner gas stove, Simplicity Cal-
civator, 10-gal. electric hot water
heater, Hide-a-bed green couch,
wooden chairs, bathtub on legs,
lamps, toys, puzzles, heavy toy
chains, pots and pans, and many
miscellaneous items. -x1

Real Estate

QUAINT FARM in country setting of
mature evergreens. Close proximity
to Ann Arbor. Excellent condition
home and barns on 30 or more acres.
Acreage has been pre-parked and
can be split into 10-acre parcels.
\$119,000. Call Vicki Oltersdorf,
665-0300, evens. 475-8807. -1

BEAUTIFUL 3-bedroom ranch in
center of Inverness Golf Club, 1,200
sq. ft. including 1 1/2 baths, 2 1/2-car
garage, 32x12 screened porch, lots
of mature trees and pleasant view of
golf course. \$62,000. Call John
Green, 665-0300, evens. 663-4963. -1

CHARLES REINHART CO

Open House
Sunday, June 10
2 to 5 p.m.

1270 Guinan Rd.

near Sugar Loaf Lake
Immaculate 2-bedroom on 2 acres,
full basement and attached garage.

BUCK REALTY

484-0060 or 475-9320

30x50 BUILDING — 13 years old, two
apartments above, business area
below, on one acre in Waterloo area,
\$39,000—was \$60,000. Ph. 475-2432.
-4-4
\$100 DOWN Beautiful-Kalkaska area,
10 acres. Graveling hardwoods and
pines. Close to lakes, rivers and
state land. Surveyed. \$5,995 to
\$8,995, 11% int. \$60 to \$100 a
month. Write KA-DE Realty, P.O. Box
226, Grayling, Mich. 49738 or call
517-348-2340. -13-13
BY OWNER — 3-bedroom ranch
for sale, \$41,000. Call 475-9483. -1-4
80 ACRES, Manchester area. Owner,
1-474-6009, after 6. -2-2
COUNTRY ACREAGE — 2 acres in
quiet undeveloped area. Con-
veniently located 2 miles west of
downtown Chelsea. Chelsea schools.
Site did perc. \$13,000. Negotiable
terms. Call owners, 475-8205. -2-4

CLASSIFIED ADVERTISING

CASH RATES:
10 words or less...\$1.00
when paid before Sat., 12 noon
Add \$2.00 per insertion if
charged — 7¢ per word over 10.

CHARGE RATES:
Add \$10 if not paid within
10 days following statement
date.

THANK YOU/MEMORIAM
CASH RATES:
50 words or less...\$2.50
when paid before Sat., 12 noon
Add \$2.00 per insertion if
charged — 7¢ per word over 50.

CHARGE RATES:
Add \$10 if not paid within
10 days following statement
date.

DEADLINE (classified section)
Saturday, 12 noon.

DEADLINE (late ad section)
Monday, 12 noon.

All advertisers should check their
ad the first week. The Standard
cannot accept responsibility for
errors on ads received by tele-
phone but will make every effort
to make them appear correctly.
Refunds may be made only when
erroneous ad is cancelled after
the first week that it appears.

Garage Sales

Garage Sale — Friday June 8, 9-3,
Saturday June 9, 9-12. Ping-pong
table, dressers, bicycle, camping
equipment, sports equipment,
games, books, and much more! 45
Chestnut, Chelsea. -x1
YARD SALE — Thursday thru Satur-
day, June 7-9, 9 a.m. to 6 p.m.,
14044 Ridgeman, Half Moon Lake.
Antiques, collectibles, furniture,
clothing, 8-ft. truck cap, 32", with
slide sleep-table unit, miscellaneous.
No early sales. -x1
YARD SALE — June 9, 3101 N. Lima
Center Rd., one mile north of
Dexter-Chelsea Rd. -x1
MOVING SALE — Furniture, books,
dishes, wine making equipment,
rotisserie, stereo, lots of misc. Sat.,
Sun., June 9-10, 9 to 5 p.m. 5620
Stofer Rd. -x1
GARAGE SALE — Antiques, collect-
ibles, furniture, dishes, misc. 9 to 4
Fri., Sat., June 8-9, 314 E. Middle St.,
Chelsea. -x1
GARAGE SALE — 16 houses, over 25
families on Huron River Dr. (be-
tween Most and North Territorial
Rds.) Friday and Saturday, June 8-9,
beginning at 9 a.m. House numbers:
7621, 7635, 8085, 8248, 8370, 8371,
8381, 8410, 8414, 8415, 8428, 8444,
8475, 8499, 8503 (8319, Sat. only). -x1
GARAGE SALE — 575 Glazier Rd.,
Chelsea, Saturday and Sunday,
June 9-10, 9 to 4 p.m. -x1
GARAGE SALE — Friday-Saturday,
June 8-9 — 9 to 5, 20450 Old US-12
west. Antique fainting couch, dish-
washer, lamp, clothes and much
more. -x1
3-FAMILY GARAGE SALE — 13019
Old US-12, Thursday, Friday, June
7-8, 9 to 5; Saturday June 9,
9 to 12. -x1
GARAGE SALE — Sat., June 9 from
9 a.m. to 7 p.m., 8470 Dexter-
Chelsea Rd., Dexter. Jewel antique
3-burner gas stove, Simplicity Cal-
civator, 10-gal. electric hot water
heater, Hide-a-bed green couch,
wooden chairs, bathtub on legs,
lamps, toys, puzzles, heavy toy
chains, pots and pans, and many
miscellaneous items. -x1

Real Estate

QUAINT FARM in country setting of
mature evergreens. Close proximity
to Ann Arbor. Excellent condition
home and barns on 30 or more acres.
Acreage has been pre-parked and
can be split into 10-acre parcels.
\$119,000. Call Vicki Oltersdorf,
665-0300, evens. 475-8807. -1

BEAUTIFUL 3-bedroom ranch in
center of Inverness Golf Club, 1,200
sq. ft. including 1 1/2 baths, 2 1/

LITTLE WANT ADS! BIG PLUSES FOR BIG RESULTS!

Washtenaw County's Busy Marketplace . . . Quick, Economical Results . . . Give 'em a try!

Help Wanted 8

CHRISTIAN EDUCATION DIRECTOR — St. Paul United Church of Christ, Chelsea. 15-20 hrs. per week including Sunday mornings. Contact church office Tues.-Fri., mornings, (313) 475-2545 or send resume to Search Committee, 14600 Old US-12, Chelsea 48118. x1

PERSON TO REMOVE SCRAP wooden pallets from plant grounds every 2 weeks. Please call 475-8611. x2

COMPUTER OPERATOR — Experienced or some experience, part-time; week-ends. Ph. 475-1371. x11f

A Job Based at Home!

Managers, Dealers, and Hostesses needed in this area. With TOY CHEST hostesses earn \$51 and more. You earn 25% and Hawaii trip selling quality toys, gifts and home decor. Free kit program. Call today! 1-800-922-8957. x1

MACHINE OPERATOR

Small plastics molding plant prefers some set-up experience on injection or blow-molding equipment. Must be able to work any shift. Call for interview/appointment, 665-1155. x1

RN's — Full- or part-time and p.m. supervisor. Apply at Whitmore Lake Convalescent Center, Whitmore Lake, MI. Ph. 449-4431. x2

WANTED HELP! Women and men. If you get satisfaction from helping people and want to earn a substantial income you may qualify. Complete training program, stock bonus. Call (517) 882-9070. x4

WANTED 4-side set-up man. Experienced only need apply. A182 2 tool and die journeymen. Jackson Manufacturing & Design, 915 E. Sixth St., Jackson 49203. Ph. (517) 782-8214. x1

GRROOM and stall cleaner, part-time. Apply at national quality Morgan horse breeding and show farm. 475-2154. x1

WAITRESS WANTED, Morning shift. Country Restaurant, Dexter. See manager. 511f

Child Care 9

MOM WITH TODDLERS, located west of Chelsea, would like to babysit your toddlers. 475-2875. x1

CHILSEA CO-OP NURSERY SCHOOL, 11000 Dexter-Chelsea Rd., now accepting '84-'85 enrollment for 3-, 4- and 5-year-olds. Call 475-9370. 11f

Wanted 10

WANTED — OUTBOARD MOTOR, 3-5 h.p. Used Lo-Z-Boy-type recliner. Ph. 475-9241. x3

NEED MONEY? Cash paid for full size quality brand bicycles. Bring them in today to Student Bike Shop, 607 S. Forest, Ann Arbor, 662-6986. 19f

Wanted to Rent 10a

2-BEDROOM APARTMENT or house in Chelsea by single mom with 2 kids (13 and 10). Needed by June 23. Ph. 475-9831. x2

WANTED TO RENT — Single woman wants quiet, neat, reasonable, unfurnished one-bedroom apartment (preferably downstairs) in Chelsea. Have small bird. Call Debbie at 475-1372 days. x1

HOME IN THE COUNTRY wanted to rent. Could be a farm, 3 or 4 bedrooms. Would appreciate extra buildings like pole barns. As secluded as possible. Ph. 1-(313) 355-5738. x3

For Rent 11

SECOND FLOOR APARTMENT for rent, references required. Ph. 475-6469, 475-2018. x2

1-BEDROOM APARTMENT, 2nd floor, private enclosed entrance. Rent includes all utilities. \$300 per month. Ph. 475-1828. x2

1-BEDROOM APT. — \$230. Heat included. 475-9840. x1

EXTRA NICE 3-room upper, private front door entrance. For quiet mature person. 475-7638. x2

ONE-BEDROOM APARTMENT, furnished, suitable for retired or single working person. \$280 month includes utilities. June 1 occupancy. 475-1828. x2

SPACIOUS 2-bedroom apartment in lovely Victorian home in Chelsea. Recently decorated, fully carpeted. No pets. All utilities included. \$420. Available July 1. Ph. 475-2565. x1

SPACE AVAILABLE for the Sesqui-Centennial Craft and Flea Market to be held June 30th in downtown Chelsea. For more information: 475-1417 or 475-8083. x51f

ROOMS by day, week or month. Excellent for the single man or retiree. Sylvan Hotel, Chelsea. Ph. 475-2911. x31f

FOR RENT — Fair Service Center for meetings, parties, wedding receptions, etc. Weekdays or weekends. Contact John Wellnitz, phone 475-9518. x31f

CAR RENTAL by the day, week, and month. Full insurance coverage, low rates. Call 1-800-CHRISWELL at Palmer Motor Sales. 475-1301. x2

Misc. Notices 12

SICK OF SMOKING? **FED UP WITH FAT?** **READY TO RELAX?** Use safe, effective Hypnotherapy to reach your goals. Terri White R.N., M.S. Hypnotherapist. Phone 994-4644. x41f

WANTED. WALNUT WHITE OAK RED OAK Paying up to \$1,500 per Tree Cash Before Cutting. PH. 475-8047 after 6 p.m.

Misc. Notices 12

"ANNIE'S" coming! July 19, 20, 21. Call 475-7414, Chelsea Area Players. x3

HEALTH CARE

ALZHEIMER'S DISEASE

A brand new ADULT FOSTER CARE HOME caring strictly for victims of Alzheimer's Disease.

24-Hour Total Care For further information Call 1 (313) 485-4343 x2

CATERING — Reasonable prices. Call Betty Q., 971-5663. Weddings, parties, any occasion, large or small. x42f

Bus. Services 14

General

CUSTOM SLAUGHTERING of Beef hogs and lambs. Manchester Locker Plant, Manchester, Mich. Ph. 313-428-7600. x4

EDWARDS CONSTRUCTION

WOOD, VINYL, ALUMINUM SIDING; INSULATION; VINYL STORM & REPLACEMENT WINDOWS. Licensed & Insured

Call Joe, 426-5039 or Mike, (517) 592-8488 x1

WORD PROCESSING

Computerized typing for resumes — cover letters multiple mailings — mailing labels post card reminders — term papers. 475-2054 x3

PIANO TUNING and repair. Qualified technician. Call Ron Harris, 475-7134. x22f

M & H

Home Maintenance

Carpentry — Hauling — Painting Roofing — Gutters — Plumbing Trash Removal — Landscaping

REASONABLE RATES Mike Wackenhut 428-7013 x25f

Carpentry/Construction

ROOFING, SIDING, REMODELING, cement, Jim Hughes, 475-2079 or 475-2582. x4

QUALITY CARPENTER WORK — 18 years experience, reasonable prices. Interior and exterior. R. R. Carter, 475-8490 or 475-3404. x33f

Broughton Modernization Co.

— Aluminum and Vinyl Siding — Replacement Windows — Insulation — Roofs — Additions

Licensed — Insured Free Estimates 475-1626 x13-29

D. R. ANDARIESE

Building & Remodeling

— ROUGH & TRIM SERVICE — KITCHENS REMODELED — BASEMENTS FINISHED — GARAGES — ADDITIONS

ALSO CUSTOM CABINETRY AND WOOD TURNING. FREE ESTIMATES

Quality Work at Reasonable Rates 498-2297 or 475-8389 x2f

J. R. CARRUTHERS

LICENSED RESIDENTIAL BUILDER CUSTOM HOMES ADDITIONS/FIREPLACES PATIOS ROOFING/SIDING/REPAIRS

475-7234 CHELSEA x30f

R. L. BAUER Builders

LICENSED and INSURED Custom Building Houses — Garages — Pole Barns Roofing — Siding — Concrete Work

FREE ESTIMATES Call 475-1218

Evenings Call Jim, 475-9364 x29f

Subscribe to The Chelsea Standard!

ASSOCIATED DRYWALL

Complete Drywall Service

New & Repair Work Textured Ceilings

— Free Estimates —

JOE ANDERSON - 426-2513

Bus. Services 14

RON MONTANGE CONSTRUCTION

— Full carpentry services (rough and finish) — Additions, remodeling and repairs — Replacement Windows — Concrete — Roofing and siding — Cabinets and Formica work — Excavating and trenching

QUALITY WORKMANSHIP FREE ESTIMATES 475-1080 LICENSED x19f

Excavating

SAND GRAVEL

KLINK EXCAVATING

Bulldozer — Backhoe Road Work — Basements Trucking — Crane Work Top Soil — Demolition Drainfield — Septic Tank Trenching, 5' up

Industrial, Residential, Commercial CALL 475-7631 x13f

LITTLE WACK EXCAVATING

Basement — Drainfields Bulldozing — Digging Snow Removal — Tree Removal

LICENSED AND INSURED Paul Wackenhut Ph. 428-8025 x21f

Landscaping/Outdoor Maint.

LANDSCAPING

Lawn Maintenance Complete Landscaping Sand — Gravel — Topsoil Sprinkler systems

GREENHILLS LANDSCAPING 475-7637 x48f

Household Trash Hauling

North Chelsea Area Weekly Pick Up

Call Anytime 994-0777 or 1-498-2877 x4

Repairs/Improvements

FOSTER'S SMALL ENGINE REPAIR — B & S, Tech, Kohler, parts stocked. Repair all makes lawnmowers, riding mowers, chain saws, rototillers, snow throwers. Blades sharpened. Reasonable rates. 475-2623. x6

TRIMLINE PAINTING & MAINTENANCE

Interior and exterior painting, Decks and replacement windows. Roofing and gutters. Dry wall and plaster repairs. Reasonable rates. References.

Bob, 475-3117 x24f

LET GEORGE DO IT!

Plumbing, Heating, Electrical Repair & Service

PHONE 475-8903 GEORGE ELLENWOOD 563 McKinley St. Chelsea Mich. x52f

Window Screens Repaired

Reasonable rates Chelsea Hardware 110 S. Main Ph. 475-1121 x30f

Bus. Opportunity 16

OWN YOUR OWN Jean-Sportswear, Ladies Apparel, Combination, Accessories, Large Size store. National brands: Jordache, Chic, Lee, Levi, Vanderbilt, Izod, Gunne Sax, Esprit, Britannia, Calvin Klein, Sergio Valente, Evan Picone, Claiborne, Members Only, Bill Blass, Organically Grown, Healthtex, 300 others. \$7,900 to \$24,900, inventory, airfare, training, fixtures, grand opening, etc. Mr. Loughlin (612) 888-6555. x1

Standard Want Ads

Get Quick Results!

Card of Thanks 17

THANK YOU

I would like to thank all my friends and relatives for all the flowers, cards, gifts, visits and phone calls. Also for all the food that was brought in to my family during my stay in the hospital and since my return home. Everything was very much appreciated. Thank you. Peggy Salyer.

CARD OF THANKS

The family of Emilia Crownover wish to extend our heartfelt thanks for acts of kindness, messages of sympathy and beautiful floral offerings received from our kind relatives, friends and neighbors during our recent bereavement in the loss of our beloved mother and grandmother. Lloyd and Patricia Stoker and family. John and Lois Crownover and family.

CARD OF THANKS

The family of Anna Sanderson would like to thank the many friends, relatives and neighbors for their support in our recent loss. We would like to send special thanks to the Rev. Dale Ward and the women of the church for the luncheon. Thanks too, to the Chelsea Community Hospital and to Mr. and Mrs. Donald Cole for making our family so comfortable.

THANK YOU

I wish to thank everyone for their prayers, visits, cards, and flowers sent my way during my hospital stay and upon returning home. I know these acts of kindness helped me to a speedy recovery. Jeannette Schleede.

Legal Notice 19

STATE OF MICHIGAN County of Washtenaw CLAIMS NOTICE INDEPENDENT PROBATE

File No. 80340 Estate of CORA HILDA FEHRLE, DECEASED.

Notice is hereby given that the estate may be barred or affected by the following:

1. The Decedent, whose last known address was 2610 Powell, Ann Arbor, MI 48104, died 4-1-84.

2. An instrument dated 10-25-74 has been admitted as the will of the Decedent.

3. Creditors of the Decedent are notified that all claims against the estate will be barred unless presented within four months of the date of publication of this notice, or four months after the claim becomes due, whichever is later.

TO THE INDEPENDENT PERSONAL REPRESENTATIVE: Ruth Scoll, 2610 Powell, Ann Arbor, Michigan 48104.

Notice is further given that the estate will be thereafter assigned and distributed to the persons entitled to it.

This estate is not being supervised by the Probate Court. Any interested party may file a written petition with the Washtenaw County Probate Court located at P.O. Box 8645, Ann Arbor, Michigan 48107, and with the Independent Personal Representative objecting to the appointment and to the admission of the decedent's will to probate.

STEVEN Z. GARRIS, P-26372 300 E. Washington Ann Arbor, Michigan 48104 (313) 761-7282 June 6

CLASSIFIED ADS Really work

A horse focuses its eye by changing the angle of its head, not by changing the shape of the lens of the eye, as humans do.

Please Notify Us of Any Change in Address

WANTED

STANDING TIMBER

Cash Paid in Advance Maple Rapids Lumber Mill, Inc. Ph. (517) 676-1329

FOR PROFIT

See us for feed needs!

Feed Formulas Tested, Proved To Get Results

Extra proteins, vitamins and minerals in proper balance, scientifically blended, make our feeds real profit producers for you.

Farmers' Supply Co. Phone 475-1777



TRIVIA IS BIG: Laurie Smith of Dayspring Gifts and Michael Long talk over Long's performance in a recent Trivial Pursuit contest in Chicago. Long finished among the top 16. Dayspring has more than 40 back orders for the game and has just one set in stock for display purposes.

Michael Long Finishes High in Trivial Pursuit

Trivial Pursuit is the biggest game craze since Chinese checkers, and maybe since Monopoly came on the market in the 1930's, and Michael Long of 618 Grant St. is one of the better players. Long finished among the top 16

Legal Notice 19

STATE OF MICHIGAN

County of Washtenaw CLAIMS NOTICE INDEPENDENT PROBATE

Estate of PHILIP HAROLD JONES, DECEASED. Social Security Number 379-38-3544

Notice is hereby given that the estate may be barred or affected by the following:

1. The Decedent, whose last known address was 440 Russell, Saline, Michigan 48176 died April 19, 1984.

2. An instrument dated October 16, 1975 has been admitted as the will of the Decedent, and Codicil dated May 12, 1976.

3. Creditors of the Decedent are notified that all claims against the estate will be barred unless presented within four months of the date of publication of this notice.

TO THE INDEPENDENT PERSONAL REPRESENTATIVE: Gladys G. Jones, 12745 Sharon Valley Road, Brooklyn, Michigan 48220.

Notice is further given that the estate will be thereafter assigned and distributed to the persons entitled to it.

Attorneys for the Estate BY: PETER C. FLINTOFF P-13531 119 South Main Street, P.O. Box 187, Chelsea, Michigan 48118 313/475-8671 June 6

SPECIALS

Eckrich HOT \$1.47 lb. DOGS

12-OZ. PKG. SUNSINE Sugar Wafers. . \$1.05

3-OZ. PKG. ASSORTED FLAVORS Jell-O2 for 59c

16.9 OZ. BOTTLE MT. DEW. PEPSI-FREE Pepsi-Cola . 8 pac. \$1.89 (plus deposit)

Coming Soon . . . The New Michigan LOTTO GAME

KUSTERER'S

FOOD MARKET DIAL 475-2721 WE DELIVER

Commercial • Residential • Industrial

CHELSEA GLASS

SALES and SERVICE 140 W. Middle St. Chelsea

JUNE SPECIAL!

10% OFF SALE ON ANY INSULATED PATIO DOOR REPLACEMENT UNIT INSTALLED

CLIP & SAVE COUPON

10% off at Chelsea Glass Insulated Patio Door Replacement Unit (one unit per coupon) Expires 6.30.84

Hours: M - F 8:00-5:00 & Sat. 8:00-noon

Call 475-8667 or (517) 782-4524

Legal Notice

MORTGAGE SALE
Default having been made in the terms and conditions of a certain mortgage made by **DAVID LADD** and **CAROLYN D. LADD**, husband and wife, of Saline, Michigan, to **Great Lakes Federal Savings & Loan Association**, of the City of Ann Arbor, Washtenaw County, Michigan, a corporation organized under the Home Owners' Loan Act of 1933, of the United States of America, as amended, Mortgagee, dated the 20th day of July, 1979, and recorded in the office of the Register of Deeds for the County of Washtenaw, State of Michigan, on the 30th day of July, 1979, in Liber 1719 of Washtenaw County Records, at Page 509, on which mortgage there is claimed to be due, at the date of this notice, for principal and interest, the sum of Eighty Two Thousand Eight Hundred Forty Eight and 37/100 (\$82,848.37) dollars plus an escrow deficit of One Hundred Eighty Six and 46/100 (\$100.46) dollars.

And no suit or proceedings at law or in equity having been instituted to recover the debt secured by said mortgage or any part thereof.

Now, therefore, by virtue of the power of sale contained in said mortgage, and pursuant to the statute of the State of Michigan in such case made and provided, notice is hereby given that on the 12th day of July, 1984 at 10:00 o'clock in the forenoon, Local Time, said mortgage will be foreclosed by a sale at public auction, to the highest bidder, at the Huron Street entrance, to the Washtenaw County Building, in the City of Ann Arbor, Washtenaw County, Michigan, (that being the building where the Circuit Court for the County of Washtenaw is held), of the premises described in said mortgage, or so much thereof as may be necessary to pay the amount due, as aforesaid, on said mortgage, with the interest thereon at eleven (11.0%) percent per annum and all legal costs, charges and expenses, including the attorney fees allowed by law, and also any sum or sums which may be paid by the undersigned, necessary to protect its interest in the premises. Said premises are situated in the township of York, County of Washtenaw, State of Michigan and described as:

Lot 4, Beck Subdivision as recorded in Liber 21, Page 1 of Plats, Washtenaw County Records, Excluding the East 20 feet of the North 361.5 feet of Lot 4, Beck subdivision as recorded in Liber 21, Page 1 of Plats, Washtenaw County Records, pursuant to a Partial Mortgage Release dated 1/20/81.

During the six months immediately following the sale, the property may be redeemed.

Dated at Ann Arbor, Michigan, May 16th, 1984.

GREAT LAKES FEDERAL SAVINGS & LOAN ASSOCIATION
Mortgagee
LAIRD & CHIN, BY: Sheila Schwartz
Attorneys for Mortgagee
Great Lakes Federal Savings Bldg.
401 E. Liberty Street
Ann Arbor, Michigan 48104
June 6-13-20-27-July 4

MORTGAGE SALE
Default having been made in the terms and conditions of a certain mortgage made by **WILLIAM E. BOYLE** and **SHARON W. BOYLE**, husband and wife, and **GARY E. BAKER** and **SHERI HANSEN BAKER**, husband and wife, and **MARCIA S. MANN**, of Ann Arbor, Michigan, to **Great Lakes Federal Savings & Loan Association**, of the City of Ann Arbor, Washtenaw County, Michigan, a corporation organized under the Home Owners' Loan Act of 1933, of the United States of America, as amended, Mortgagee, dated the 18th day of May, 1981, and recorded in the office of the Register of Deeds for the County of Washtenaw, State of Michigan, on the 21st day of May, 1981, in Liber 1801 of Washtenaw County Records, at Page 814, on which mortgage there is claimed to be due, at the date of this notice, for principal and interest, the sum of Thirty One Thousand Five Hundred Sixty Nine and 29/100 (\$31,569.29) dollars plus an Escrow deficit of Two Hundred Eighty Two and 48/100 (\$222.48) dollars plus deferred late charges of Fifty Eight and 47/100 (\$58.47) dollars.

And no suit or proceedings at law or in equity having been instituted to recover the debt secured by said mortgage or any part thereof.

Now, therefore, by virtue of the power of sale contained in said mortgage, and pursuant to the statute of the State of Michigan in such case made and provided, notice is hereby given that on the 12th day of July, 1984 at 10:00 o'clock in the forenoon, Local Time, said mortgage will be foreclosed by a sale at public auction, to the highest bidder, at the Huron Street entrance, to the Washtenaw County Building, in the City of Ann Arbor, Washtenaw County, Michigan, (that being the building where the Circuit Court for the County of Washtenaw is held), of the premises described in said mortgage, or so much thereof as may be necessary to pay the amount due, as aforesaid, on said mortgage, with the interest thereon at eleven (11.0%) percent per annum and all legal costs, charges and expenses, including the attorney fees allowed by law, and also any sum or sums which may be paid by the undersigned, necessary to protect its interest in the premises. Said premises are situated in the City of Ann Arbor, County of Washtenaw, State of Michigan and described as:

Lot 108, Kensington Farms No. 2, as recorded in Liber 12 of Plats Pages 58 and 59, Washtenaw County Records.

During the six months immediately following the sale, the property may be redeemed.

Dated at Ann Arbor, Michigan, May 25th, 1984.

GREAT LAKES FEDERAL SAVINGS & LOAN ASSOCIATION
Mortgagee
LAIRD & CHIN, BY: Sheila Schwartz
Attorneys for Mortgagee
Great Lakes Federal Savings Bldg.
401 E. Liberty Street
Ann Arbor, Michigan 48104
June 6-13-20-27-July 4

MORTGAGE SALE
Default having been made in the terms and conditions of a certain mortgage made by **CARL EDWARD BERTCH, JR.**, a/k/a **CARL E. BERTCH, JR.** and **BARBARA ANN BERTCH, a/k/a BARBARA A. BERTCH**, his wife, Mortgagee, to **Standard Federal Savings & Loan Association**, a federal association, of Troy, Michigan, Michigan, formerly Washtenaw Federal Savings and Loan Association, Mortgagee, dated June 15, 1972, and recorded in the office of the Register of Deeds for the County of Washtenaw and State of Michigan, on June 22, 1972, in Liber 1400, on Page 803, of Washtenaw County Records, on which mortgage there is claimed to be due, at the date of this notice, for principal and interest, the sum of Sixteen Thousand Seven Hundred Seventeen and 34/100 Dollars (\$16,717.34).

And no suit or proceedings at law or in equity having been instituted to recover the debt secured by said mortgage or any part thereof. Now, therefore, by virtue of the power of sale contained in said mortgage, and pursuant to the statute of the State of Michigan in such case made and provided, notice is hereby given that on Thursday, July 19, 1984, at ten o'clock A.M., local time, said mortgage will be foreclosed by a sale at public auction, to the highest bidder, at the Huron Street entrance, to the Washtenaw County Building in the City of Ann Arbor, Washtenaw County, Michigan, (that being the building where the Circuit Court for the County of Washtenaw is held), of the premises described in said mortgage, or so much thereof as may be necessary to pay the amount due, as aforesaid, on said mortgage, with the interest thereon at Seven and Three-Quarters percent (7.75%) per annum and all legal costs, charges and expenses, including the attorney fees allowed by law, and also any sum or sums which may be paid by the undersigned, necessary to protect its interest in the premises, which said premises are described as follows: All that certain piece or parcel of land situated in the Township of Ypsilanti in the County of Washtenaw, and State of Michigan, and described as follows:

Lot 50, PARKWOOD GARDENS SUBDIVISION, part of the Southeast quarter of Section 10, Town 3 South, Range 7 East, Township 3 South, Washtenaw County, Michigan, according to the plat thereof as recorded in Liber 13 of Plats, Pages 36 and 37, Washtenaw County Records.

During the six months immediately following the sale, the property may be redeemed.

Dated at Ann Arbor, Michigan, April 10, 1984.

STANDARD FEDERAL SAVINGS & LOAN ASSOCIATION
Mortgagee
RONALD J. PALMER
Attorney for Mortgagee
1701 E. Liberty Street
Ann Arbor, Michigan 48104
June 6-13-20-27-July 4

Legal Notice

MORTGAGE SALE
Default having been made in the terms and conditions of a certain mortgage made by **STAFFORD CONSTRUCTION COMPANY, INC.**, MICHIGAN CORPORATION TO THE DETROIT BANK AND TRUST COMPANY, A CORPORATION ORGANIZED UNDER THE GENERAL BANKING LAW OF THE STATE OF MICHIGAN, NOW KNOWN AS COMERICA BANK-DETROIT, dated the 3rd day of September, A.D., 1981, and recorded in the office of the Register of Deeds for the County of Washtenaw, State of Michigan, on the 15th day of September, A.D., 1981, in Liber 1615, Page 476 of Washtenaw County Records, on which said mortgage there is claimed to be due and unpaid at the date of this notice, for principal and interest and cost of foreclosure report paid by said mortgagee, the sum of Two Hundred Six Thousand Eight Hundred Fifty Six and 88/100 (\$206,856.88) dollars and no suit or proceeding in law or in equity having been instituted to recover the debt secured by said mortgage or any part thereof. Now, therefore, by virtue of the power of sale contained in said mortgage and the statute in such case made and provided, notice is hereby given that on Thursday, the 12th day of July, A.D., 1984 at ten o'clock in the forenoon, local time, said mortgage will be foreclosed by a sale at public auction to the highest bidder immediately inside the westerly entrance to the Washtenaw County Building in the City of Ann Arbor, Washtenaw County, Michigan, (that being the building where the Circuit Court for the County of Washtenaw is held), of the premises described in said mortgage, or so much thereof as may be necessary to pay the amount due on said mortgage as aforesaid, with the interest thereon at ten and one-half (10.5%) percent per annum and all legal costs, charges and expenses, including the attorney fees allowed by law, and any sum or sums which may be paid by the undersigned at or before the sale, for taxes or insurance on said premises, which premises are described as follows:

Beginning at the NE corner of Section 30, T1S, R7E, Salem Township, Washtenaw County, Michigan; thence S 02°48'20" E 383.27 feet along said section line; thence S 02°10'30" E 155.41 feet continuing along said E line; thence S 87°52'40" W 461.95 feet along the centerline of North Territorial Road; thence N 02°48'20" W 244.19 feet; thence S 84°42'00" E 488.35 feet along the E line of said section to the Point of Beginning; said parcel being a part of the E 1/2 of Section 30, T1S, R7E, Salem Township, Washtenaw County, Michigan, being subject to the rights of the public over the N 1/2 33 feet of North Territorial Road together with the hereditaments and appurtenances thereto.

The length of the redemption period is six (6) months from the date of this sale.

THE UNITED STATES OF AMERICA HAS FILED A NOTICE OF LEVY BY EXECUTION DATED APRIL 19, 1984, RECORDED IN LIBER 1834, PAGE 589, WASHTENAW COUNTY RECORDS AND A WRIT OF EXECUTION DATED APRIL 19, 1984, RECORDED IN LIBER 1834, PAGE 590, WASHTENAW COUNTY RECORDS. THE INTEREST OF THE UNITED STATES OF AMERICA IS SUBORDINATE TO COMERICA BANK-DETROIT AND THEY HAVE BEEN NOTIFIED.

Dated: June 6, 1984

COMERICA BANK-DETROIT
Mortgagee
MILLER, CANFIELD, PADDOCK
AND STONE
Attorneys for Mortgagee
300 Wabash Building
Birmingham, Michigan 48012
June 6-13-20-27-July 4

MORTGAGE SALE
Default having been made in the terms and conditions of a certain mortgage made by **EDWARD C. MOGHIS** and **DENISE A. MOGHIS**, his wife, Mortgagee, to **National Bank of Detroit**, a national banking association, Mortgagee, dated the 23rd day of September, 1982, and recorded in the office of the Register of Deeds for the County of Washtenaw, State of Michigan, on the 28th day of September, 1982, in Liber 1851 of Washtenaw County Records, on page 94, on which mortgage there is claimed to be due, at the date of this notice, for principal and interest, the sum of One Hundred Two Thousand Four Hundred Seventy-Two and 86/100 (\$102,472.86) Dollars.

And no suit or proceedings at law or in equity having been instituted to recover the debt secured by said mortgage or any part thereof. Now, therefore, by virtue of the power of sale contained in said mortgage, and pursuant to the statute of the State of Michigan in such case made and provided, notice is hereby given that the 28th day of June, 1984, at 10:00 o'clock a.m., Local Time, said mortgage will be foreclosed by a sale at public auction, to the highest bidder, at the west entrance to the County Building in Ann Arbor Michigan (that being the building where the Circuit Court for the County of Washtenaw is held), of the premises described in said mortgage, or so much thereof as may be necessary to pay the amount due, as aforesaid, on said mortgage, with the interest thereon at five and one-half percent (5.5%) per annum above the prime rate from time to time in effect for commercial loans to National Bank of Detroit and all legal costs, charges and expenses, including the attorney fees allowed by law, and also any sum or sums which may be paid by the undersigned, necessary to protect its interest in the premises. Which said premises are described as follows:

Property situated in the City of Saline in the County of Washtenaw, and State of Michigan, and described as follows, to-wit:

Lot 219 of Rolling Meadows Community No. 1, City of Saline, Washtenaw County, Michigan, according to the Plat thereof as recorded in Liber 18 of Plats, Page 15, Washtenaw County Records.

Together with all hereditaments and appurtenances thereto.

During the six months immediately following the sale, the property may be redeemed.

Dated at Detroit, Michigan, April 30, 1984.

NATIONAL BANK OF DETROIT
Mortgagee
BARRY D. DENN & DRIKER
BY: David K. McDowell
Attorneys for Mortgagee
2100 First Federal Bldg.
Detroit, MI 48226, (313) 965-9725
May 16-23-30-June 6-13

MORTGAGE SALE
Default has been made in the terms and conditions of a mortgage made by **CHARLES D. KIMBRELL** and **LINDA A. KIMBRELL**, his wife, to **Capital Mortgage Corporation**, a Michigan Corporation, Mortgagee, dated February 28, 1972, and recorded on March 16, 1972, in Liber 1389, on page 716, of Washtenaw County Records, Michigan, and assigned by said Mortgagee to **Federal National Mortgage Association**, a National Mortgage Association by an assignment dated March 28, 1972, and recorded on April 24, 1972, in Liber 1392, on page 810, of Washtenaw County Records, Michigan, on which mortgage there is claimed to be due at the date hereof the sum of Sixteen Thousand Seven Hundred Fifty Seven and 28/100 Dollars (\$16,757.28), including interest at 7% per annum.

Under the power of sale contained in said mortgage and the statute in such case made and provided, notice is hereby given that said mortgage will be foreclosed by a sale of the mortgaged premises, or some part of them, at public venue, at the West entrance to the Washtenaw County Building in Ann Arbor, Michigan, at 10:00 o'clock A.M., on June 28, 1984.

Said premises are situated in Township of Ypsilanti, Washtenaw County, Michigan, and are described as:

Lot 116, Grove Park Homes Subdivision, as recorded in Liber 19, Pages 72, 73 & 74 of Plats, Washtenaw County Records.

The redemption period shall be 6 months from the date of this sale.

Dated: May 23, 1984

Federal National Mortgage Association
Assignee of Mortgagee
Attorneys for Assignee of Mortgagee
Robert A. Treiman & Associates
Professional Corporation
401 S. Woodward Avenue, Suite 300
Birmingham, Michigan 48011
May-23-30-June-6-13-20

MORTGAGE SALE
Default having been made in the terms and conditions of a certain mortgage made by **RONALD C. FERGUSON** and **ROSE FERGUSON**, husband and wife, of Ann Arbor, Michigan, to **Ann Arbor Federal Savings & Loan Association**, now known as **Great Lakes Federal Savings & Loan Association**, of the City of Ann Arbor, Washtenaw County, Michigan, a corporation organized under the Home Owners' Loan Act of 1933, of the United States of America, as amended, Mortgagee, dated the 1st day of September, 1977, and recorded in the office of the Register of Deeds for the County of Washtenaw, State of Michigan, on the 6th day of September, 1977, in Liber 1813 of Washtenaw County Records, at Page 386, on which mortgage there is claimed to be due, at the date of this notice, for principal and interest, the sum of Two Hundred Fifty Thousand Three Hundred Seventy Four and 67/100 (\$25,374.67) dollars plus an escrow deficit of Two Thousand and Two and 65/100 (\$2,002.65) dollars plus deferred late charges of Twenty One and 1/10 (\$21.10) dollars.

And no suit or proceedings at law or in equity having been instituted to recover the debt secured by said mortgage or any part thereof. Now, therefore, by virtue of the power of sale contained in said mortgage, and pursuant to the statute of the State of Michigan in such case made and provided, notice is hereby given that on the 12th day of July, 1984, at 10:00 o'clock in the forenoon, Local Time, said mortgage will be foreclosed by a sale at public auction, to the highest bidder, at the West entrance to the State of Washtenaw County Building, in the City of Ann Arbor, Washtenaw County, Michigan, (that being the building where the Circuit Court for the County of Washtenaw is held), of the premises described in said mortgage, or so much thereof as may be necessary to pay the amount due, as aforesaid, on said mortgage, with the interest thereon at Nine and 50/100 (9.5%) percent per annum and all legal costs, charges and expenses, including the attorney fees allowed by law, and also any sum or sums which may be paid by the undersigned, necessary to protect its interest in the premises. Said premises are situated in the City of Ann Arbor, County of Washtenaw, State of Michigan, and described as:

Lot 24, Assessor's Plat No. 13, as recorded in Liber 8 of Plats, Page 51, Washtenaw County Records.

During the six months immediately following the sale, the property may be redeemed.

Dated at Ann Arbor, Michigan May 25th, 1984.

GREAT LAKES FEDERAL SAVINGS & LOAN ASSOCIATION
Mortgagee
LAIRD & CHIN, BY: Sheila Schwartz
Attorneys for Mortgagee
Great Lakes Federal Savings Bldg.
401 E. Liberty Street
Ann Arbor, Michigan 48104
June 6-13-20-27-July 4

MORTGAGE SALE
Default having been made in the terms and conditions of a certain mortgage made by **RONALD C. FERGUSON** and **ROSE FERGUSON**, husband and wife, of Ann Arbor, Michigan, to **Ann Arbor Federal Savings & Loan Association**, now known as **Great Lakes Federal Savings & Loan Association**, of the City of Ann Arbor, Washtenaw County, Michigan, a corporation organized under the Home Owners' Loan Act of 1933, of the United States of America, as amended, Mortgagee, dated the 1st day of September, 1977, and recorded in the office of the Register of Deeds for the County of Washtenaw, State of Michigan, on the 6th day of September, 1977, in Liber 1813 of Washtenaw County Records, at Page 386, on which mortgage there is claimed to be due, at the date of this notice, for principal and interest, the sum of Two Hundred Fifty Thousand Three Hundred Seventy Four and 67/100 (\$25,374.67) dollars plus an escrow deficit of Two Thousand and Two and 65/100 (\$2,002.65) dollars plus deferred late charges of Twenty One and 1/10 (\$21.10) dollars.

And no suit or proceedings at law or in equity having been instituted to recover the debt secured by said mortgage or any part thereof. Now, therefore, by virtue of the power of sale contained in said mortgage, and pursuant to the statute of the State of Michigan in such case made and provided, notice is hereby given that on the 12th day of July, 1984, at 10:00 o'clock in the forenoon, Local Time, said mortgage will be foreclosed by a sale at public auction, to the highest bidder, at the West entrance to the State of Washtenaw County Building, in the City of Ann Arbor, Washtenaw County, Michigan, (that being the building where the Circuit Court for the County of Washtenaw is held), of the premises described in said mortgage, or so much thereof as may be necessary to pay the amount due, as aforesaid, on said mortgage, with the interest thereon at Nine and 50/100 (9.5%) percent per annum and all legal costs, charges and expenses, including the attorney fees allowed by law, and also any sum or sums which may be paid by the undersigned, necessary to protect its interest in the premises. Said premises are situated in the City of Ann Arbor, County of Washtenaw, State of Michigan, and described as:

Lot 24, Assessor's Plat No. 13, as recorded in Liber 8 of Plats, Page 51, Washtenaw County Records.

During the six months immediately following the sale, the property may be redeemed.

Dated at Ann Arbor, Michigan May 25th, 1984.

GREAT LAKES FEDERAL SAVINGS & LOAN ASSOCIATION
Mortgagee
LAIRD & CHIN, BY: Sheila Schwartz
Attorneys for Mortgagee
Great Lakes Federal Savings Bldg.
401 E. Liberty Street
Ann Arbor, Michigan 48104
June 6-13-20-27-July 4

MORTGAGE SALE
Default having been made in the terms and conditions of a certain mortgage made by **RONALD C. FERGUSON** and **ROSE FERGUSON**, husband and wife, of Ann Arbor, Michigan, to **Ann Arbor Federal Savings & Loan Association**, now known as **Great Lakes Federal Savings & Loan Association**, of the City of Ann Arbor, Washtenaw County, Michigan, a corporation organized under the Home Owners' Loan Act of 1933, of the United States of America, as amended, Mortgagee, dated the 1st day of September, 1977, and recorded in the office of the Register of Deeds for the County of Washtenaw, State of Michigan, on the 6th day of September, 1977, in Liber 1813 of Washtenaw County Records, at Page 386, on which mortgage there is claimed to be due, at the date of this notice, for principal and interest, the sum of Two Hundred Fifty Thousand Three Hundred Seventy Four and 67/100 (\$25,374.67) dollars plus an escrow deficit of Two Thousand and Two and 65/100 (\$2,002.65) dollars plus deferred late charges of Twenty One and 1/10 (\$21.10) dollars.

And no suit or proceedings at law or in equity having been instituted to recover the debt secured by said mortgage or any part thereof. Now, therefore, by virtue of the power of sale contained in said mortgage, and pursuant to the statute of the State of Michigan in such case made and provided, notice is hereby given that on the 12th day of July, 1984, at 10:00 o'clock in the forenoon, Local Time, said mortgage will be foreclosed by a sale at public auction, to the highest bidder, at the West entrance to the State of Washtenaw County Building, in the City of Ann Arbor, Washtenaw County, Michigan, (that being the building where the Circuit Court for the County of Washtenaw is held), of the premises described in said mortgage, or so much thereof as may be necessary to pay the amount due, as aforesaid, on said mortgage, with the interest thereon at Nine and 50/100 (9.5%) percent per annum and all legal costs, charges and expenses, including the attorney fees allowed by law, and also any sum or sums which may be paid by the undersigned, necessary to protect its interest in the premises. Said premises are situated in the City of Ann Arbor, County of Washtenaw, State of Michigan, and described as:

Lot 24, Assessor's Plat No. 13, as recorded in Liber 8 of Plats, Page 51, Washtenaw County Records.

During the six months immediately following the sale, the property may be redeemed.

Dated at Ann Arbor, Michigan May 25th, 1984.

GREAT LAKES FEDERAL SAVINGS & LOAN ASSOCIATION
Mortgagee
LAIRD & CHIN, BY: Sheila Schwartz
Attorneys for Mortgagee
Great Lakes Federal Savings Bldg.
401 E. Liberty Street
Ann Arbor, Michigan 48104
June 6-13-20-27-July 4

MORTGAGE SALE
Default having been made in the terms and conditions of a certain mortgage made by **RONALD C. FERGUSON** and **ROSE FERGUSON**, husband and wife, of Ann Arbor, Michigan, to **Ann Arbor Federal Savings & Loan Association**, now known as **Great Lakes Federal Savings & Loan Association**, of the City of Ann Arbor, Washtenaw County, Michigan, a corporation organized under the Home Owners' Loan Act of 1933, of the United States of America, as amended, Mortgagee, dated the 1st day of September, 1977, and recorded in the office of the Register of Deeds for the County of Washtenaw, State of Michigan, on the 6th day of September, 1977, in Liber 1813 of Washtenaw County Records, at Page 386, on which mortgage there is claimed to be due, at the date of this notice, for principal and interest, the sum of Two Hundred Fifty Thousand Three Hundred Seventy Four and 67/100 (\$25,374.67) dollars plus an escrow deficit of Two Thousand and Two and 65/100 (\$2,002.65) dollars plus deferred late charges of Twenty One and 1/10 (\$21.10) dollars.

And no suit or proceedings at law or in equity having been instituted to recover the debt secured by said mortgage or any part thereof. Now, therefore, by virtue of the power of sale contained in said mortgage, and pursuant to the statute of the State of Michigan in such case made and provided, notice is hereby given that on the 12th day of July, 1984, at 10:00 o'clock in the forenoon, Local Time, said mortgage will be foreclosed by a sale at public auction, to the highest bidder, at the West entrance to the State of Washtenaw County Building, in the City of Ann Arbor, Washtenaw County, Michigan, (that being the building where the Circuit Court for the County of Washtenaw is held), of the premises described in said mortgage, or so much thereof as may be necessary to pay the amount due, as aforesaid, on said mortgage, with the interest thereon at Nine and 50/100 (9.5%) percent per annum and all legal costs, charges and expenses, including the attorney fees allowed by law, and also any sum or sums which may be paid by the undersigned, necessary to protect its interest in the premises. Said premises are situated in the City of Ann Arbor, County of Washtenaw, State of Michigan, and described as:

Lot 24, Assessor's Plat No. 13, as recorded in Liber 8 of Plats, Page 51, Washtenaw County Records.

During the six months immediately following the sale, the property may be redeemed.

Dated at Ann Arbor, Michigan May 25th, 1984.

GREAT LAKES FEDERAL SAVINGS & LOAN ASSOCIATION
Mortgagee
LAIRD & CHIN, BY: Sheila Schwartz
Attorneys for Mortgagee
Great Lakes Federal Savings Bldg.
401 E. Liberty Street
Ann Arbor, Michigan 48104
June 6-13-20-27-July 4

MORTGAGE SALE
Default having been made in the terms and conditions of a certain mortgage made by **RONALD C. FERGUSON** and **ROSE FERGUSON**, husband and wife, of Ann Arbor, Michigan, to **Ann Arbor Federal Savings & Loan Association**, now known as **Great Lakes Federal Savings & Loan Association**, of the City of Ann Arbor, Washtenaw County, Michigan, a corporation organized under the Home Owners' Loan Act of 1933, of the United States of America, as amended, Mortgagee, dated the 1st day of September, 1977, and recorded in the office of the Register of Deeds for the County of Washtenaw, State of Michigan, on the 6th day of September, 1977, in Liber 1813 of Washtenaw County Records, at Page 386, on which mortgage there is claimed to be due, at the date of this notice, for principal and interest, the sum of Two Hundred Fifty Thousand Three Hundred Seventy Four and 67/100 (\$25,374.67) dollars plus an escrow deficit of Two Thousand and Two and 65/100 (\$2,002.65) dollars plus deferred late charges of Twenty One and 1/10 (\$21.10) dollars.

And no suit or proceedings at law or in equity having been instituted to recover the debt secured by said mortgage or any part thereof. Now, therefore, by virtue of the power of sale contained in said mortgage, and pursuant to the statute of the State of Michigan in such case made and provided, notice is hereby given that on the 12th day of July, 1984, at 10:00 o'clock in the forenoon, Local Time, said mortgage will be foreclosed by a sale at public auction, to the highest bidder, at the West entrance to the State of Washtenaw County Building, in the City of Ann Arbor, Washtenaw County, Michigan, (that being the building where the Circuit Court for the County of Washtenaw is held), of the premises described in said mortgage, or so much thereof as may be necessary to pay the amount due, as aforesaid, on said mortgage, with the interest thereon at Nine and 50/100 (9.5%) percent per annum and all legal costs, charges and expenses, including the attorney fees allowed by law, and also any sum or sums which may be paid by the undersigned, necessary to protect its interest in the premises. Said premises are situated in the City of Ann Arbor, County of Washtenaw, State of Michigan, and described as:

Lot 24, Assessor's Plat No. 13, as recorded in Liber 8 of Plats, Page 51, Washtenaw County Records.

During the six months immediately following the sale, the property may be redeemed.

Dated at Ann Arbor, Michigan May 25th, 1984.

GREAT LAKES FEDERAL SAVINGS & LOAN ASSOCIATION
Mortgagee
LAIRD & CHIN, BY: Sheila Schwartz
Attorneys for Mortgagee
Great Lakes Federal Savings Bldg.
401 E. Liberty Street
Ann Arbor, Michigan 48104
June 6-13-20-27-July 4

MORTGAGE SALE
Default having been made in the terms and conditions of a certain mortgage made by **RONALD C. FERGUSON** and **ROSE FERGUSON**, husband and wife, of Ann Arbor, Michigan, to **Ann Arbor Federal Savings & Loan Association**, now known as **Great Lakes Federal Savings & Loan Association**, of the City of Ann Arbor, Washtenaw County, Michigan, a corporation organized under the Home Owners' Loan Act of 1933, of the United States of America, as amended, Mortgagee, dated the 1st day of September, 1977, and recorded in the office of the Register of Deeds for the County of Washtenaw, State of Michigan, on the 6th day of September, 1977, in Liber 1813 of Washtenaw County Records, at Page 386, on which mortgage there is claimed to be due, at the date of this notice, for principal and interest, the sum of Two Hundred Fifty Thousand Three Hundred Seventy Four and 67/100 (\$25,374.67) dollars plus an escrow deficit of Two Thousand and Two and 65/100 (\$2,002.65) dollars plus deferred late charges of Twenty One and 1/10 (\$21.10) dollars.

And no suit or proceedings at law or in equity having been instituted to recover the debt secured by said mortgage or any part thereof. Now, therefore, by virtue of the power of sale contained in said mortgage, and pursuant to the statute of the State of Michigan in such case made and provided, notice is hereby given that on the 12th day of July, 1984, at 10:00 o'clock in the forenoon, Local Time, said mortgage will be foreclosed by a sale at public auction, to the highest bidder, at the West entrance to the State of Washtenaw County Building, in the City of Ann Arbor, Washtenaw County, Michigan, (that being the building where the Circuit Court for the County of Washtenaw is held), of the premises described in said mortgage, or so much thereof as may be necessary to pay the amount due, as aforesaid, on said mortgage, with the interest thereon at Nine and 50/100 (9.5%) percent per annum and all legal costs, charges and expenses, including the attorney fees allowed by law, and also any sum or sums which may be paid by the undersigned, necessary to protect its interest in the premises. Said premises are situated in the City of Ann Arbor, County of Washtenaw, State of Michigan, and described as:

Lot 24, Assessor's Plat No. 13, as recorded in Liber 8 of Plats, Page 51, Washtenaw County Records.

During the six months immediately following the sale, the property may be redeemed.

Dated at Ann Arbor, Michigan May 25th, 1984.

GREAT LAKES FEDERAL SAVINGS & LOAN ASSOCIATION
Mortgagee
LAIRD & CHIN, BY: Sheila Schwartz
Attorneys for Mortgagee
Great Lakes Federal Savings Bldg.
401 E. Liberty Street
Ann Arbor, Michigan 48104
June 6-13-20-27-July 4

MORTGAGE SALE
Default having been made in the terms and conditions of a certain mortgage made by **RONALD C. FERGUSON** and **ROSE FERGUSON**, husband and wife, of Ann Arbor, Michigan, to **Ann Arbor Federal Savings & Loan Association**, now known as **Great Lakes Federal Savings & Loan Association**, of the City of Ann Arbor, Washtenaw County, Michigan, a corporation organized under the Home Owners' Loan Act of 1933, of the United States of America, as amended, Mortgagee, dated the 1st day of September, 1977, and recorded in the office of the Register of Deeds for the County of Washtenaw, State of Michigan, on the 6th day of September, 1977, in Liber 1813 of Washtenaw County Records, at Page 386, on which mortgage there is claimed to be due, at the date of this notice, for principal and interest, the sum of Two Hundred Fifty Thousand Three Hundred Seventy Four and 67/100 (\$25,374.67) dollars plus an escrow deficit of Two

Today's Investor

By Thomas E. O'Hara
Chairman, Board of Trustees
National Assoc. of Investors Corp.
& Editor, Better Investing Magazine

Q. I wanted to invest in stock back in 1980. I went into a broker's office and told him I was not a real conservative person, yet I was not a wild speculator either. I told him I wanted to make my first investment in a stock that was reasonably steady, and yet would have a pretty good chance of doubling in a few years. He suggested that I buy shares in W. R. Grace & Co. He said it was a well managed and diversified company, and would do well for me. I paid \$59 a share for the stock and bought 200 shares.

I have been disappointed because the price of the stock has come down below 40. The company has been good to me with dividends. Dividends have gone up every year, and are now 40 cents a year higher than when I bought. Do you see any prospect that this stock will return to the price that I paid for it?

A. It looks to me like your broker did a pretty good job suggesting a stock for you to fit the description you gave him. I think I might have suggested that with a \$12,000 first time investment, you would have been better off in three different stocks, especially since you were making your purchase after a sharp rise in stock prices.

But I would suggest you read the excellent annual report that Grace puts out, and also read the quarterly information. Grace does a first class job of explaining the various businesses it is in, in those publications, and this should help you understand the company better and feel more comfortable with it.

Almost half of Grace's business is in chemicals, but their chemical business ranges from catalysts for petroleum refiners to fertilizers. A large part of the chemicals enjoy a steady and growing demand, but the fertilizer part of the business swings in broad cycles. It is generally felt that the fertilizer business is very profitable and can add substantially to Grace's earnings. Part of Grace's chemical business is affected by activity in oil drilling and refining, and that business has been slow. Grace also has a substantial operation in coal.

Its consumer businesses cover restaurants, retail stores of several varieties and home improvement stores. Generally, these various businesses have grown at a good rate and been profitable. In good years, Grace has earned 17-18% on invested capital. Since you bought the stock, the company has seen a sizeable recession in the energy and agricultural industries, yet has managed to stay profitable and increase its dividend. As the business recovery spreads to those parts of its business that were hurt the most, profits should resume their previous upward trend, and should give you the price movement you are looking for.

The company has started a new policy of selling an interest to the public of some of its consumer units. The first step was the sale of three million shares of its El Torito Restaurants. This is an interesting way of raising more capital and possibly getting a higher value placed on some of its assets, and of course, on its stock.

Mr. O'Hara welcomes your questions and comments, but will answer them only through this column. Readers who send in questions on a general investment subject or on a corporation with broad investors' interest, and whose questions are used, will receive a complimentary one year's subscription to the investment magazine Better Investing. We would be pleased to send an illustration of Better Investing magazine or information about investment clubs to any reader requesting it. Please send your request to: Today's Investor, P.O. Box 220, Royal Oak 48063.



There are about 326 million cubic miles of water on earth. Each cubic mile contains over a million million gallons of water.

LOY'S TV

Sales & Service

312 N. Maple Rd., Ann Arbor
We Service All Makes

VISA MASTER CARD

769-0198



MRS. MARCIA MCCORMICK of Pinckney was a special guest at the Eastern Michigan University honors assembly. She will graduate this month with a 3.8 grade average (BA in Early Elementary Education). Marcia is the daughter of Mr. and Mrs. George McCormick of North Lake and the mother of Melissa and Charles, both students in the Pinckney schools. Melissa will leave for Europe later this month for a tour with the Blue Lake Camp Band.

CHS Class Of '59 Plans Reunion

Chelsea High school's very first graduating class from the new building on Washington St., the class of 1959, will hold its 25th year reunion on July 14 at Weber's Inn in Ann Arbor.

Reunion committee member Pat Merkel and other committee members have sent out 100 invitations to the big event. So far they have received 44 definite responses, which came from as far away as Rhode Island, Connecticut and New Orleans, La. All teachers from the era have been invited as well.

According to committee worker Sandie Mayer, the first graduating class landed right on the same year as Chelsea's 125th anniversary celebration. "All the senior guys grew beards for the event, or tried to," Mayer said with a chuckle.

Only two classmates from the class 1959 have not been located for the big event. Mayer requested that anyone who knows the whereabouts of Neil Sanders or LeRoy Fisher please contact Pat Merkel or herself in Chelsea.

Members of the reunion committee include Pat Merkel, president, Earl Heller, vice-president, Sandie and George Mayer, Veretta Whitaker, Tim Frederick, Sue and Don Wood, Anita and Don Ferguson and Jerry Satterwaite.



Noah Webster spent thirty-six years writing his dictionary.



INTERGENERATIONAL MAGIC: That's what always seems to take place during the Chelsea Methodist Retirement Home's summer student volunteer program. Pruning plants is Mrs. Alice Spiller and two student volunteers, Rebecca (left), and Rachel (right) Fischer.

Methodist Home Seeks Volunteers

The Chelsea United Methodist Retirement Home is inviting students to volunteer to assist residents in their summer program which begins Monday, June 18.

According to program director Bill Champion, student volunteers are a welcome sight for the home's residents. Students participate in many interesting programs with the older generation while offering them

companionship. Students generally find the work fun, interesting and, "A lot of love is given and received," Champion noted.

Champion asks that prospective volunteers be old enough to enter seventh grade this fall. If you'd like to volunteer, or need additional information about this program, contact Bill Champion at 475-8633.

Two Suspects Arrested In Cavanaugh Burglary

Two young men, both on parole for previous burglaries, were arrested by sheriff's deputies last Saturday in connection with a break-in at a Cavanaugh Lake home.

Jeffrey L. Pernie, 20, of Clinton, and Steve A. Conard, 23, of Jackson, are scheduled to appear in district court on June 15. Judge Karl V. Fink set \$10,000 cash bond for each.

According to the investigative report made by detective Paul Wade, the two men saw the two owners of the home working in the front yard, and decided to break in from the rear.

That involved walking through a swamp, wading around a fence projecting into the lake, and taking out a rear-window screen to gain entry to the house.

A shotgun and shells, a radio scanner, a pocket watch and a coin-filled piggy bank were taken, according to the report.

A neighbor witnessed the burglary and called the sheriff's department, and the two suspects were later arrested after they

came out of the swamp. Both had been waist-deep in mud.

All the stolen items were recovered except the watch, which apparently was dropped in the swamp, Wade said.

ENGLAND

A single slow drip can waste 15 or 20 gallons of water a day. Experts at the American Water Works Association suggest you check every faucet for leaks at least twice a year.

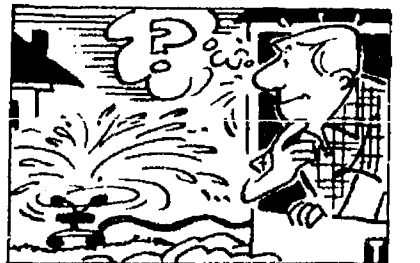

A single lawn sprinkler spraying only five gallons per minute uses 50 percent more in just one hour than a combination of ten toilet flushes, two five-minute showers, two dishwasher loads and a full load of clothes!



SOUTH'S SCIENCE FAIR: It was a day for fun-filled learning as students in Mrs. Prohaska's class took part in a science fair. South elementary students Michael Kennedy (left), Jill Guenther (center), and Angela Grissom (far right) look like they're concentrating hard as they find out how an electrical experiment works.

Tell Them You Read It In The Standard!

Offset Printer Wanted

Experienced in all phases, part-time, evenings, and/or week-ends.

Call 4/5-1371 for interview appointment

"GET READY FOR SPRING"

KLINK EXCAVATING

TOP SOIL SAND PROCESSED ROAD GRAVEL ASPHALT DRIVES
ALL TYPES OF STONES
475-7631

RON KRULL CONSTRUCTION

426-2317 - Dexter

BLOCK - BRICK - CONCRETE EXCAVATING

Chelsea School Board Election Monday, June 11

Beach Middle School

We Encourage You To Vote

- Ann Feeney
- Lloyd Grau
- Joe Redding

(Paid for by Committees to elect Ann Feeney, Lloyd Grau and Joseph M. Redding)

Quality. At an affordable price.

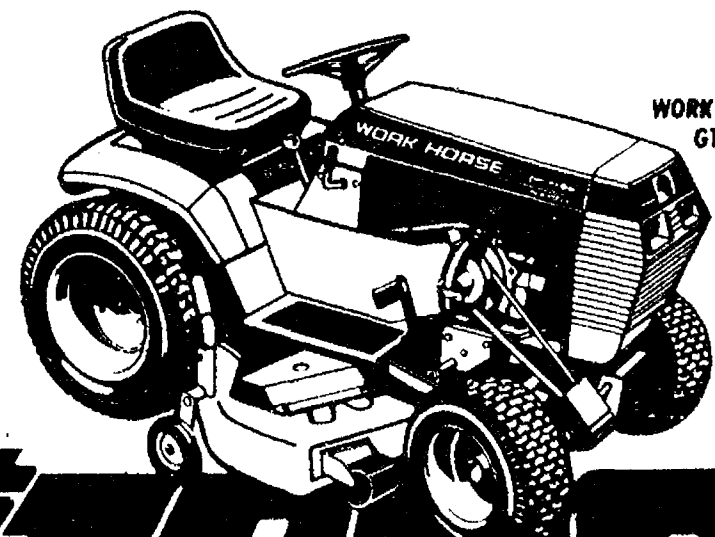

WORK HORSE MODEL GT1100 8-SPEED

There is only one leader... Wheel Horse. Shop around and compare. You won't find a better value in lawn and garden tractors, anywhere.

- 11-horsepower, Synchro-balanced® horizontal shaft Briggs & Stratton engine provides smooth, dependable power.
- Exclusive Uni-Drive® all-gear transaxle for years of service.
- Tach-a-matic® hitch system for fast and easy attachment installation, without tools.
- Wide range of optional attachments allowing year-round usage.

"Since I've been selling and servicing Wheel Horse tractors, this is the best value from Wheel Horse I've ever seen."

Gambles

110 North Main, Chelsea, MI
475-7472



Sam Johnson

WORK HORSE
by Wheel Horse

*Base price for tractor only. Mowers and other attachments optional - available at participating Wheel Horse dealers only. Freight, dealer prep, delivery, state and local tax not included.

+ AREA DEATHS +

Lawrence T. McAtee

2991 Struthers Rd.
Grass Lake

Lawrence T. McAtee, 56, of 2991 Struthers Rd., Grass Lake, died Thursday, May 31, at his home following an extended illness. He had been a resident of the Grass Lake area for most of his life.

He was born Nov. 18, 1927, in Detroit, the son of William Harrison and Lottie (Ritter) McAtee, and on April 12, 1951, married Marilyn Petsch. She survives.

Mr. McAtee was an active member of the North Sharon Bible church, having served as deacon, Sunday school superintendent, music director, bus director and junior church leader.

He retired in 1983 from the Chrysler Proving Grounds, where he had been a driver and mechanic for 30 years.

Also surviving are a son and daughter-in-law, Thomas and June McAtee of Norwell; three daughters, Mrs. Jerry (Nancy) Burnett of Chelsea, Mrs. Gale (Joyce) Harris of Grass Lake and Mrs. Larry (Lois) Woodward of Dexter; a brother, John, of Ohio; seven sisters, Gladys Tucker, Birdie Beadie, Marie Wheeling, Ruth Wheeler, Frances Konarske, Rebecca Proctor, all of Florida, and Billie Schneider of Chelsea; and five grandchildren, Michael Burnett, Crystal Burnett, Sarah Harris, Jessica McAtee and Melissa McAtee.

He was preceded in death by two brothers, George and Wesley, and a sister, Jessie.

Funeral services were held Monday, June 4, at the North Sharon Bible church with pastors William Enslen and Loren McRae officiating. Burial was in North Sharon Cemetery.

Memorial contributions may be made to North Sharon Christian School or Individualized Home Nursing Care.

Arrangements were made by the Cole-Burghardt Funeral Chapel of Chelsea.

**Please Notify Us
In Advance of
Any Change in Address**



Until the nineteenth century, solid blocks of tea were used as money in Siberia.

Mary M. DeKarske

Formerly of Detroit

Mary M. DeKarske, 94, formerly of Detroit, died Saturday, June 2, at the Geriatric Center of Stockbridge.

She was born Feb. 23, 1890, in Standstone, Jackson county, the daughter of Charles and Minnie (Perrine) Dearing, and was married to Herman DeKarske who preceded her in death.

She was also preceded in death by a daughter, Mary Gilbert, and a brother.

Surviving are a son, John D. Gilbert of North Lake; two daughters, Mrs. Catherine Paul of Ann Arbor and Mrs. Eleanor Reynolds of North Lake; six grandchildren and six great-grandchildren.

Graveside services were held on Tuesday, June 5, at North Lake Cemetery with the Rev. David Collins of North Lake United Methodist church officiating. Arrangements were made by the Staffan-Mitchell Funeral Home.

Expressions of sympathy may be made to the North Lake United Methodist church.

Winifred L. Doyle

619 W. Middle St.
Chelsea

Winifred Lee Doyle, 67, of 619 W. Middle St., Chelsea, died Sunday, June 3, at the Saline Evangelical Home after a long illness.

She was born Nov. 3, 1916, in Johnson, Ill., and was married to Frederick J. Doyle in Detroit on April 11, 1940. He preceded her in death on Dec. 21, 1983.

Mrs. Doyle moved to Chelsea in 1975 after having formerly lived in Kentucky, Plymouth and North Sharon Cemetery.

Surviving are two daughters, Mrs. Joe (Margaret Jane) Smith of Chelsea and Mrs. Charles (Katherine Anne) Mida of Belleville; two sons, the Rev. Fr. Patrick J. Doyle of Kentucky and Timothy J. Doyle of Livonia; a brother, Everett Thornton; four sisters, Mrs. Ann McCarver, Mrs. Ethel Gray, Mrs. Mae Smith and Mrs. Jenny Pritchett; seven grandchildren and one great-granddaughter, and several nieces and nephews.

She was preceded in death by two brothers and a sister.

Mass of the Resurrection was held this morning at St. Mary's Catholic church with the Rev. Frs. Philip Dupuis and Patrick Doyle officiating. Burial was in Mt. Olivet Cemetery.

Arrangements were made by the Cole-Burghardt Funeral Chapel.

Arrangements were made by the Cole-Burghardt Funeral Chapel.

Clarice W. Keezer

159 Clardale Ct.
Chelsea

Mrs. Clarice W. Keezer, 84, of 159 Clardale Ct., Chelsea, died Sunday, June 3, at the Geriatric Center of Stockbridge.

She was born Nov. 25, 1899, in Chelsea, the daughter of Will and Mary (Hudson) Wright, and was married to Dale E. Keezer, who survives.

She was a member of the First Congregational church of Chelsea.

Surviving besides her husband are five children, Doris Heller of Manchester, Nancy Merkel of Chelsea, Richard Keezer of Chelsea, Robert Keezer of Ann Arbor and James Keezer of Saline; 11 grandchildren and seven great-grandchildren, and several nieces and nephews.

She was preceded in death by a son, Donald Clark, on Aug. 18, 1941, and a sister, Ethel Glenn.

Funeral service is to be held today, Wednesday, June 6, at the Staffan-Mitchell Funeral Home with the Rev. Kenyon Edwards of the First Congregational church officiating. Burial was in Oak Grove Cemetery.

Expressions of sympathy may be made to the First Congregational church of Chelsea.

Arlene I. Weir

Grass Lake

Mrs. Arlene I. Weir, 67, died at Chelsea Community Hospital last Friday, June 1.

Mrs. Weir was a former member of AARP, National Association of Federal Employees, a lifetime member of the Alpha Iota Sorority, and a member of Our Savior Lutheran church of Chelsea.

Surviving are several cousins and one sister-in-law. She was preceded in death by her husband, Reuben, her parents, Frank and Marie George, and a brother, Arnold George.

Services were held Tuesday, June 5 at the Woodland Cemetery Chapel, Jackson, with the Rev. Franklin Giebel officiating.

Arrangements were made by Burden and Son Funeral Home, Jackson.

Friends who wish may make contributions to Our Savior Lutheran church, Chelsea, or a church of their choice.



A male emperor moth can detect and find a female of his species a mile away.

John D. Gilbert

7095 Glencoe
North Lake

John D. (Jack) Gilbert died on June 5 at his home.

He was born in Detroit, the son of Alexander and Mary Dearing Gilbert DeKarske.

Jack was a floor finisher and contractor in the county, and founded Gilbert and Son Floors.

He was a member of the North Lake United Methodist church, the Antique Telephone Collectors Association, and was sexton of the North Lake Cemetery.

Survivors include his widow, Silvia J., four children, Judith Preville, Livonia, Wendy Gronbeck, Iowa City, Ia., Patricia Jacobs, Lansing, John Gilbert, Dexter township, two sisters, Catherine Paul, Ann Arbor, Eleanor Reynolds, North Lake, and six grandchildren. He was preceded in death by a sister, Mary Gilbert.

Services will be announced by the Staffan-Mitchell Funeral Home, Chelsea.

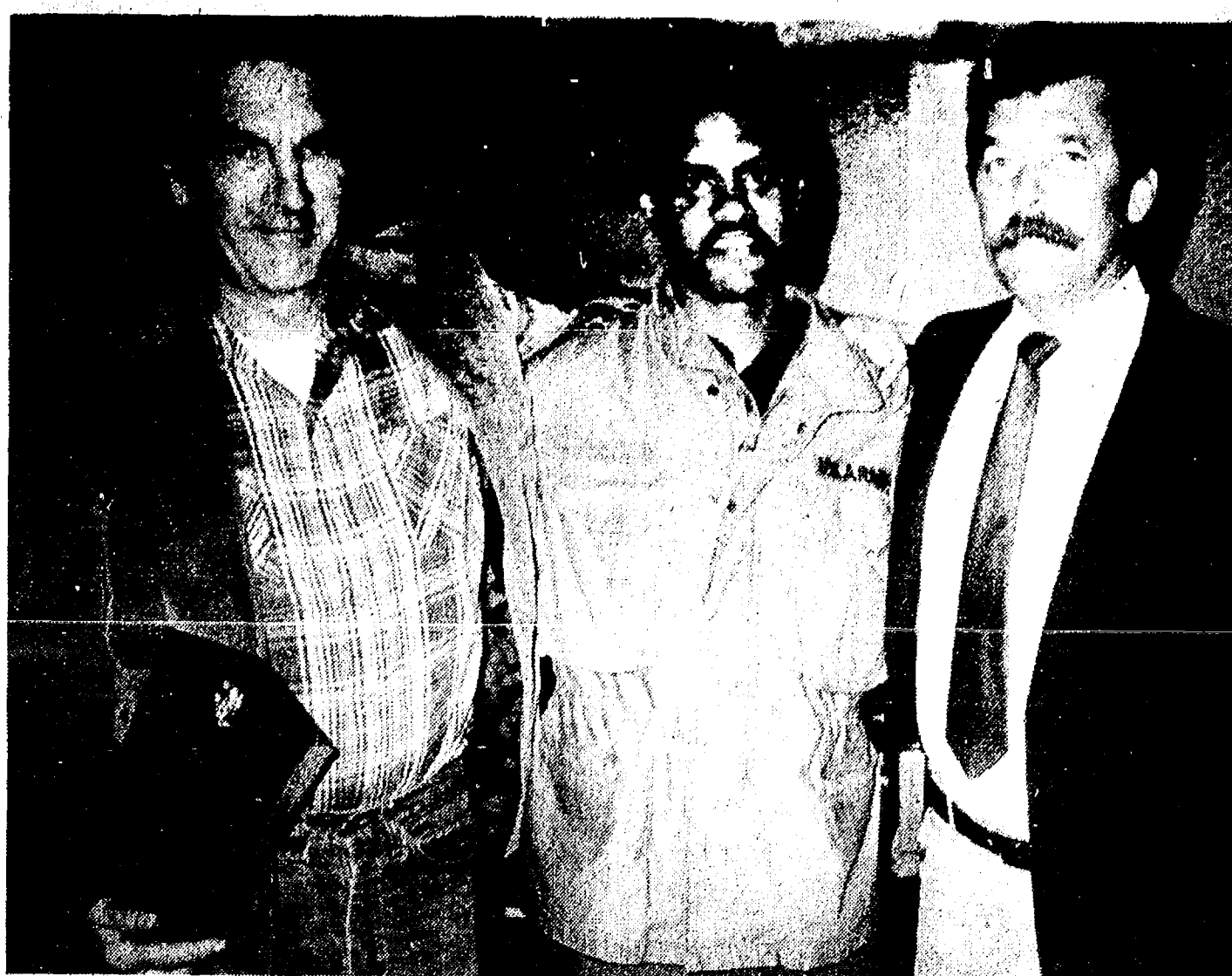

WALTER R. ZEEB (left) of 7010 Lingane Rd., a member of the Cassidy Lake Liaison Council, received a special award of appreciation last week for his service on the council and to the technical

school. At right is John Andrews, deputy superintendent of the school. The man in the middle is deliberately unidentified.

Dep. Supervisor Named For Dexter Township

At the Dexter township board meeting of May 15, Raymond Dhue was appointed as the deputy supervisor of Dexter township by Arlene B. Howe, supervisor.

The provision for this appointment was made when the revised statute became effective which provided that the supervisor could appoint a deputy just as the clerk and treasurer had been required to appoint a deputy. None of these appointments are subject to the approval of the board. In the revision of the statute the vote on township matters in case of absence of the officer was removed from the deputy clerk and the deputy treasurer and was not given to the deputy supervisor.

According to Howe, "The appointment of the deputy supervisor was announced at the board meeting because I feel the board and the township residents should know who the deputies are."

Howe said, "It is important to the residents of Dexter township that a deputy be appointed for all offices where deputies are permitted. In a township of this size it is not possible or necessary to have full-time officers. Thus officers are either employed elsewhere, perhaps are homemakers, or are retired. The retiree may be more readily available than the person employed full-time elsewhere, but even then it is not possible or feasible for that officer to be readily available 24 hours a day, seven days a week, or is it possible to carry the work load at peak times of activity. This has long been recognized in the position of the treasurer and the clerk and was recognized for the supervisor by the enactment of Public Act 230, effective late 1982."

"Mr. Dhue was the first person who was eminently qualified who agreed to accept this position, and who was available. I only wished I had had such a person in this position for the past years. Mr. Dhue's decision to run for

election for supervisor was independent of his appointment as deputy supervisor, but actually I could not be more pleased with his intentions.

"I am sure that whoever is elected as supervisor in November will want to also appoint a deputy supervisor and I as a citizen and resident of Dexter township will certainly urge the new supervisor to appoint a deputy as soon as possible."



A son, Justin David, May 22 at St. Joseph Mercy Hospital to Kim and David Bulson of Chelsea. Maternal grandparents are Carol and Dale Fischer of Ann Arbor. Paternal grandparents are Charles Bulson of Chelsea and the late Inez Bulson. Other family members include a brother, Andrew, two and one-half years old.

To Carole and Gary Zenz of Chelsea, on May 10 at St. Joseph Mercy Hospital, Ann Arbor, a son, Paul Clifford. Maternal grandparents are Larry and Virginia Dietle of Chelsea. Paternal grandmother is Bettie Zenz, also of Chelsea.

Diane Moller Named to Albion Dean's List

Diane E. Moller, daughter of Mr. and Mrs. William G. Moller, 14148 Hay Rake Hollow, Chelsea, was one of 180 students recently named to the dean's list at Albion College.

Moller maintained a 3.5 grade point average and carried a full course schedule to earn a spot on the list.

Retain Joe Redding



as
**SCHOOL
BOARD
TRUSTEE**

4-yr. Term

Qualified • Experienced Concerned

- Current Member of Chelsea Board of Education
- Member of Committee for Educational Excellence
- Member of Citizens Advisory Committee '77 to the Chelsea School Board
- Father of four children - sons Lee 15, Todd 11 and twin daughters Beth 5, Amy 5
- is involved with and knows our schools at ALL educational levels.

The process of education is continual — so must be the process of improving the educational system. I am seeking your support to allow me to continue serving on the Chelsea Board of Education so that I, with your input and assistance, may continue to work on our goal of the best possible education for our children.

—Joe Redding

VOTE: Monday June 11

(Paid for by committee to elect Joseph M. Redding)

LOOKING FOR A HORSE? WHY NOT ADOPT ONE?

Write for details to:
Bureau of Land Management
350 S. Pickett Street, Alexandria, VA 22304
A public service of this publication.

SPECIALS

2 HOT DOGS WITH FRENCH FRIES

\$1.79 Wednesday & Thursday

Try Our 100% Fresh Ground Hamburgers

FRIDAY, JUNE 8

ALL - YOU - CAN - EAT

FISH FRY

\$3.89 Includes Salad Bar,
Fries & Rolls

16 FLAVORS Hand - Dipped Ice Cream

Niehaus ICE CREAM & FOOD

901 S. Main, Chelsea

Ph. 475-2677

SALE

ON ALL GE REFRIGERATORS



17.2 cu. ft. No-Frost Refrigerator

*has adjustable
glass shelves*

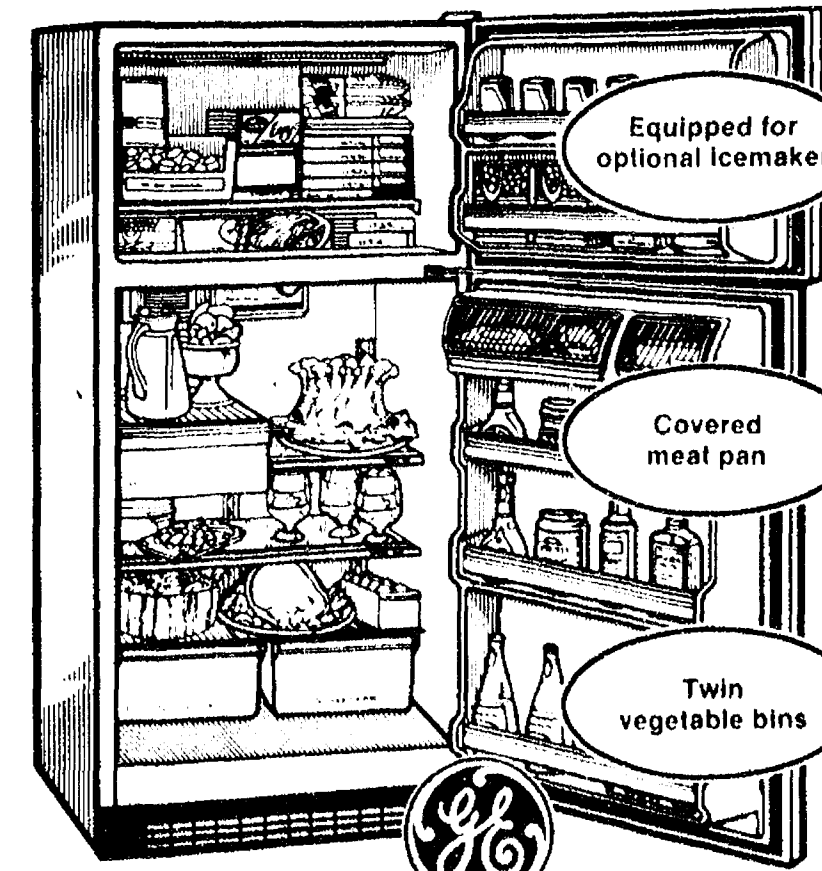

Model TBF17KC

- 4.73 cu. ft. freezer.
- Energy Saver Switch helps cut operating cost.
- Rolls out on adjustable wheels.
- 30 1/2" wide, 64" high.

SAVE \$90

WAS \$739.95

NOW \$649

HEYDLAUFF'S

113 N. Main, Chelsea



Ph. 475-1221

**MARTIN
SENOUR
PAINTS**

OUTSIDE Paint Sale



**Home Styler™
Exterior Flat
Latex House Paint**

- Easy to apply
- Fast dry
- Durable
- Beautiful colors

\$10.99

gal.

**Home Styler™
Satin Latex House Paint**
Available at

\$12.99
gal.

**Great Life™ Exterior
Latex Flat
House Paint**

- Blister, peel, chalk resistant
- Wide range of durable colors
- One coat covers similar colors
- Perfect for repainting aluminum siding
- For wood, masonry and metal surfaces

\$13.99

gal.

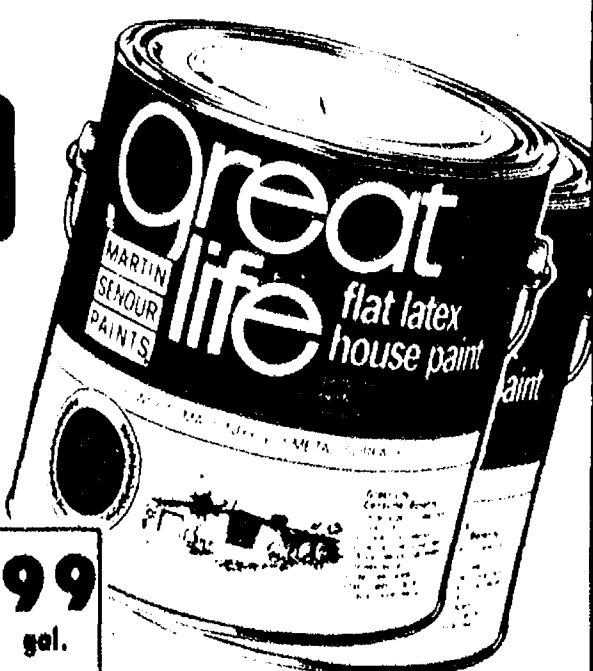

**Great Life™
Satin Latex House Paint**
Available at

\$15.99
gal.

**MARTIN
SENOUR
PAINTS**

GAMBLES

110N. Main, Chelsea

475-7472

Open Daily
8:30 to 5:30
Open Friday
Til 8:30

CHELSEA PHARMACY

101 N. MAIN ST.
CHELSEA, MI 48118
TEL. 313-475-9103
RUSSELL STOVER CANDIES
AMERICAN GREETING CARDS
DAILY MRS. M-SAT. 8 - 9, SUN 9 - 1

A1390

STOCKBRIDGE PHARMACY

100 S. CLINTON ST.
STOCKBRIDGE, MI 49285
TEL. 517-851-7575
RUSSELL STOVER CANDIES
HALLMARK GREETING CARDS
DAILY MRS. M-SAT. 9 - 6, CLOSED SUNDAYS

SUPER SUMMER COUPON

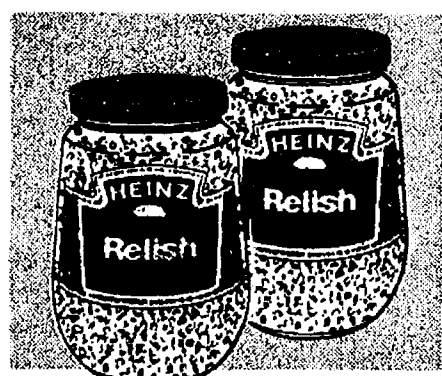

PICNIC SPECIAL, 10-OZ. JAR
Heinz Sweet or
Hot Dog Relish
Price Without Coupon 69¢ ea.

2 FOR 1

Limit 2 Jars with this coupon

710851
712183

Festival OF SUPER SUMMER SAVINGS FOR ALL!

SUPER SUMMER COUPON

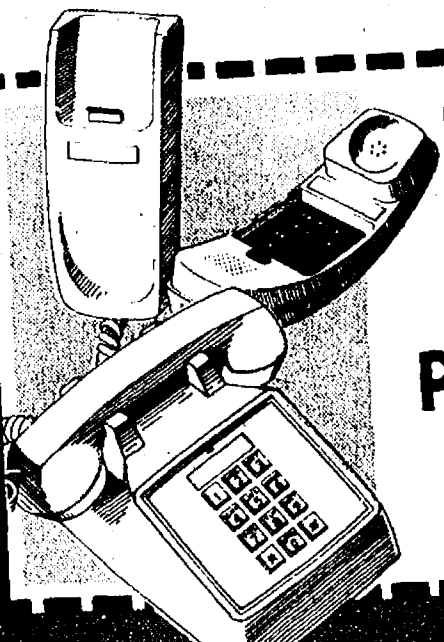

\$10.00 OFF

ON OUR EVERYDAY LOW PRICE OF
PUSH-BUTTON PHONES

MODEL NO. TW-421•TD-422•DP-423

SEE THE CENTER PAGES FOR OUR
SELECTION OF FAMOUS "MURA" MODELS.
Limit 2 Phones with this coupon

SUPER SUMMER COUPON



3-OZ. GELATIN DESSERT

JELL-O

YOUR CHOICE • STRAWBERRY
• ORANGE • RASPBERRY • CHERRY
Price Without Coupon 37¢ ea.

3 FOR 79¢

Limit 3 Jell-O and 2 Dream Whip with this coupon

710586-89



2-ENVELOPE BOX
DREAM WHIP-2.8 oz.
Price Without Coupon 79¢
69¢

SUPER SUMMER COUPON



UNSWEETENED DRINK MIX

HAWAIIAN PUNCH

• Red Punch • Grape • Cherry • Orange • Lemonade • Very Berry

MIX or MATCH
Your Choice
Price Without Coupon 8 for \$1.00

10 FOR 1.00

Limit 10 Packs with this coupon

712953

SUPER SUMMER COUPON



SALTED or UNSALTED
Dry Roasted
Peanuts-16 oz.

YOUR CHOICE

Everyday Low Price
\$1.99

1.49

713548-49

Limit 2 Jars with this coupon

SUPER SUMMER COUPON



POLAR DRAGON COCKTAIL
Canned Tiny
Whole Shrimp
4.25 OZ. DRAINED WEIGHT

1.00

Price Without Coupon
\$1.39

712984

Limit 2 Cans with this coupon

SUPER SUMMER COUPON

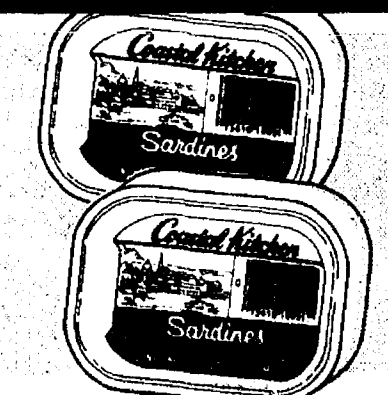

Coastal Kitchen-In Soy Bean Oil
3¾ oz. Canned
Sardines

Price Without Coupon 2 for \$1.00

3 FOR 1

713268

Limit 3 Cans with this coupon

SUPER SUMMER COUPON



8.33 YARDS
BY 12" WIDE

EMERALD BRAND-PICNIC SPECIAL
ALUMINUM FOIL-25 sq. ft.

2 FOR 1.00

Price Without Coupon 59¢ ea.

713470

Limit 2 Rolls with this coupon

SUPER SUMMER COUPON

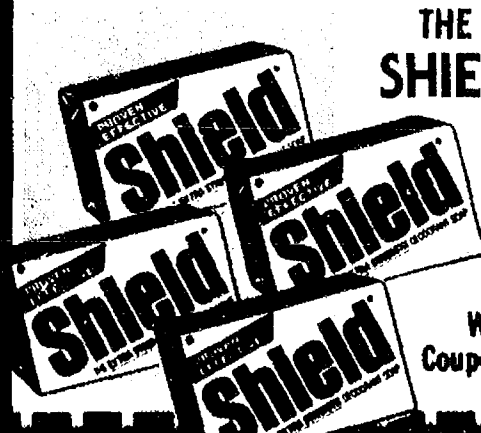

THE EXTRA STRENGTH SOAP-3.5 OZ. BAR
SHIELD DEODORANT SOAP

4 FOR 1.00

Price Without Coupon 33¢ ea.

713463

Limit 4 Bars with this coupon

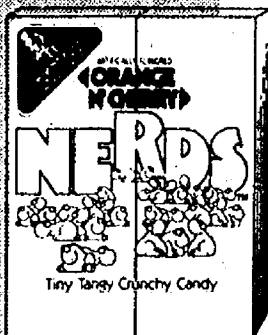

WILLY WONKA'S TINY TANGY "NERDS" CANDY

■ Grape n' Strawberry ■ Cherry n' Orange
■ Lemonade n' Limeade ■ Watermelon n' Fruit

1.55 oz.
BOX

2 Flavors
Per Box

4 FOR 1.00

713679

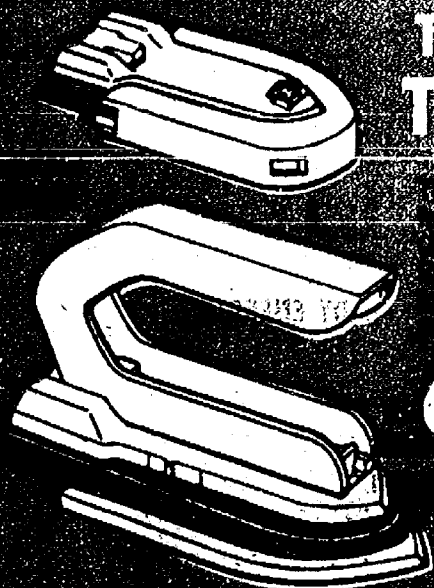

TEFLON COATED TRAVEL IRON WITH ZIPPERED CASE

9.99



SPORT AND LEISURE ASSORTMENT

3-Pair Stretch

Ladies' Sport Socks

3 GREAT STYLES ■ TURN DOWN CUFF
■ POM-POM ■ ROLL DOWN CUFF

Soft woven sport socks of 75% orlon and 25% stretch nylon. Made to fit sizes 9 to 11. Choice of summer pastel colors. Great for tennis, golf, bowling, casual wear.

1.99

713414



1-YEAR WARRANTY

TRU-TIME 5 FUNCTION ACCURACY L.C.D. Quartz Watch FOR ■ MEN ■ LADIES' ■ CHILDREN

Bright liquid crystal display shows five functions...hours, minutes, seconds, month & date. Contemporary styled plastic case and strap in black and assorted colors. 1-year warranty.

2.99

711877
711910

TRU-TIME L.C.D. DEPENDABILITY Travel Quartz Clock WITH "SNOOZE" ALARM

Lightweight, compact size clock...only 2 3/4" x 2" x 1/2" thick with built-in stand. Large L.C.D. display with easy-to-set controls. Snooze button lets you sleep another 4 minutes...then wakes you again. Choice of black, almond or brown with travel pouch.

7.99

712901

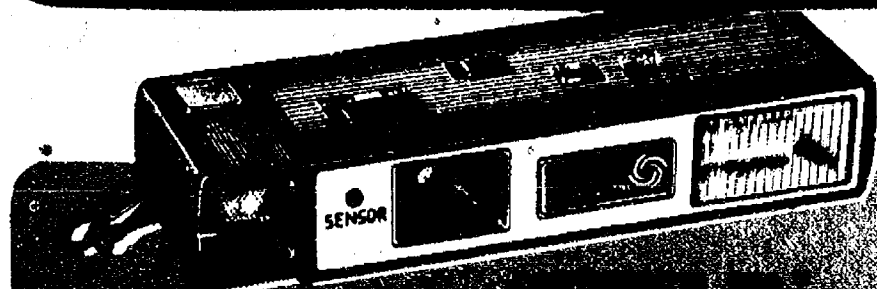

'TELEPHOTO' 110 CAMERA with BUILT-IN ELECTRONIC FLASH

14.99

If you like ZipLoc bags - you'll love Mr. Tuff bags!



Mr. Tuff RESEALABLE TRIPLE LOCK SNAP & SEAL TOP • CLEAR PLASTIC FOOD STORAGE BAGS

15 ct. HEAVY DUTY GALLON

■ FREEZER BAGS

20 ct. GALLON SIZE

■ REGULAR BAGS

Your Choice

99

713472-73



RESEALABLE CLEAR PLASTIC

SANDWICH BAGS

50-COUNT BOX

79¢



TOSHIBA AM-FM STEREO RADIO WITH CASSETTE

Model RT-102S

Features two large 5-inch 'dual' dynamic stereo speakers. Dual power...operates on 6 D-Cell batteries (not included) or built-in AC line cord. Built-in stereo condenser microphones. Pushbutton tape controls with pause control. Record live or from radio! All control functions are up-front. Separate tone and volume controls. L.E.D. Battery/stereo/tuning indicators. Telescopic antenna.

WITH 4 SPEAKERS

79.95

711373

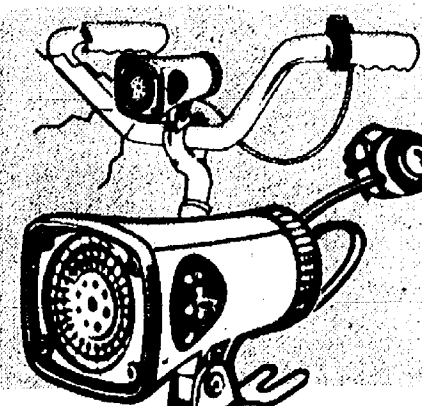

BATTERY POWERED

"3-WAY"

BICYCLE SIREN

POLICE • FIRE • AMBULANCE

Super fun siren with realistic emergency sounds...fits handle bar support on all bicycles & tricycles. Control switch for 3 sounds—police, ambulance and fire engine. Remote push-button activator. Operates on 9-volt battery, not included.

2.99

711629

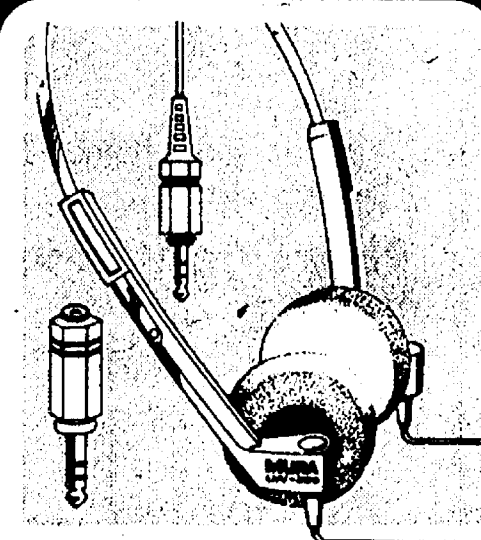

QUALITY-LIGHTWEIGHT 'MURA' STEREO HEADPHONES

They weigh only 2.1 oz.! Great response thru-out entire audio range. 4.5 ft. cord with mini stereo plug and 1/4" adapter. Adjustable headband. Works with most home and personal stereos.

6.99

710248

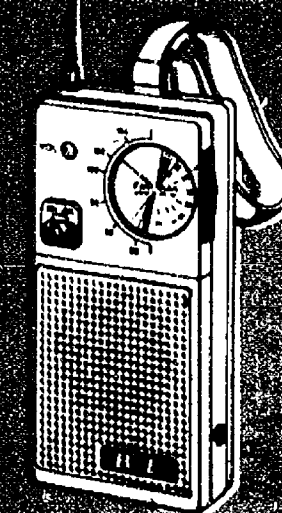

Slim Compact AM-FM RADIO

6.99

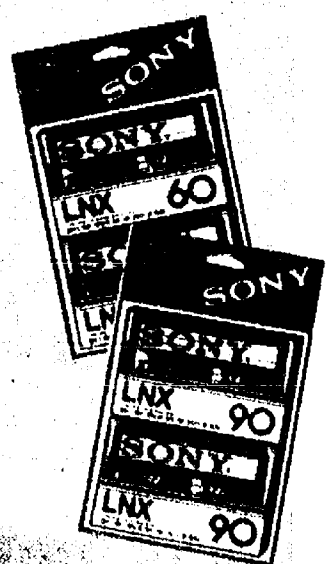

SONY

FAMOUS 'LNX' BLANK TAPES 2-PACK CASSETTES

SONY'S MOST POPULAR, ALL PURPOSE
RECORDING TAPE FOR SPEECH AND MUSIC

C-60 Tapes

C-90 Tapes

1.99

712494

2.99

712495

SUPER SUMMER SAVINGS COUPON



DURKEE ASSORTED SEASONINGS

■ Oregano-1 1/4 oz. ■ Onion Salt-8 3/4 oz.
■ Garlic Salt-9 1/4 oz. ■ Peppermill Grind Black Pepper-3 3/4 oz. ■ Bacon Chips, Imitation 3 oz.

Your Choice

Price Without Coupon to \$1.29

99¢
713502-03
05-06-08
ea.

Limit 5 jars with this coupon

SUPER SUMMER SAVINGS COUPON

DELUXE QUALITY

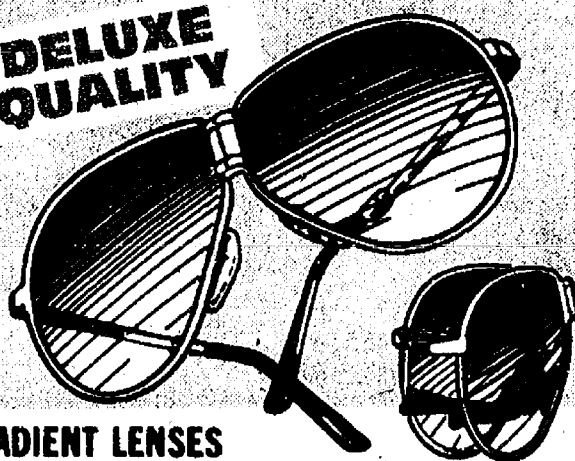

**GRADIENT LENSES
UNIQUE METAL FRAME
Folding Sunglasses**

Fashionable aviator styled glasses, unbreakable lenses. Rugged metal frame folds compactly to fit specially designed zippered carrying case. Assorted colors.

Price Without Coupon \$4.99

299
710311

Limit 2 Pair with this coupon

SUPER SUMMER SAVINGS COUPON

EVEREADY ALKALINE BATTERY ENERGIZERS

■ C-CELL, 2 Pack
■ D-CELL, 2 Pack
■ 9 VOLT, Single

Price Without Coupon \$1.69

139
711233-34-35
EA. PACK

AA-CELL, 2 Pack

119

Limit 4 Packs With this coupon

SUPER SUMMER COUPON



**ORANGE • SPICE • SPEARMINT • ASSORTED
Luden's Jelly Candies**

10-oz. BAG
Price Without Coupon 69¢ each

2 FOR 100
713552-55

Limit 4 Bags with this coupon

SUPER SUMMER COUPON



LEAVES YOUR CLOTHES SOFT & FRESH

'Soft Touch'® Fabric Softener

Price Without Coupon \$1.49

100
709036

Limit 2 Boxes with this coupon

SUPER SUMMER COUPON

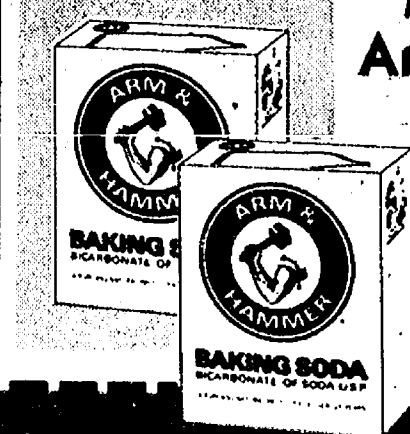

**Absorbs Odor in Refrigerator, Cat Litter Box
Arm & Hammer Baking Soda**

16-oz. BOX
Price Without Coupon 2 for 88¢

2 FOR 79
703961

Limit 2 Boxes with this coupon

SUPER SUMMER COUPON

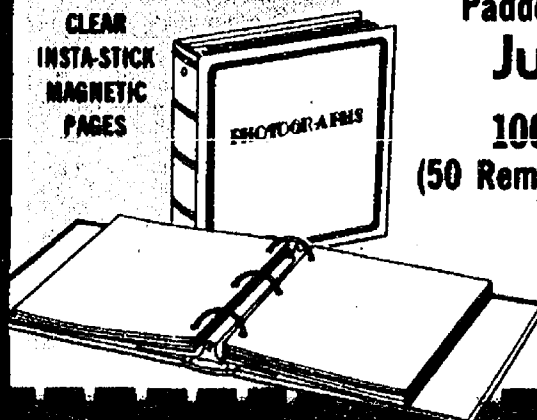

**Padded Vinyl, Hard Cover 3-Ring Binder
Jumbo Photo Album**

100 PAGES
(50 Removable Sheets)

Price Without Coupon \$8.99

599
711677

Limit 2 Albums with this coupon

SUPER SUMMER COUPON



5-oz. PIMENTO STUFFED
Durkee Queen Spanish Olives
Price Without Coupon 99¢

79
711398

Limit 2 Jars with this coupon

SUPER SUMMER COUPON

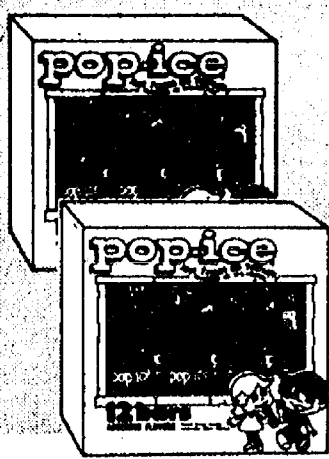

1-oz. EA., ASST. FLAVORS
12 ct. Pop-Ice Freezer Bars
Price Without Coupon 69¢ ea.

2 FOR 1
713453

Limit 2 Bxs. with this coupon

SUPER SUMMER COUPON

ASSORTED FRUIT FLAVORS



SORBEE 1-OZ. TRIAL PACK "Sugarless" Hard Candy
Price Without Coupon 4/\$1.00

5 FOR 1
713407

Limit 5 Pks. with this coupon

SUPER SUMMER COUPON



Mr. Tuff® SOLID OR LIQUID Bowl Cleaner
Price Without Coupon 89¢

69
702783
713481

Limit 2 Btls. with this coupon

SUPER SUMMER COUPON

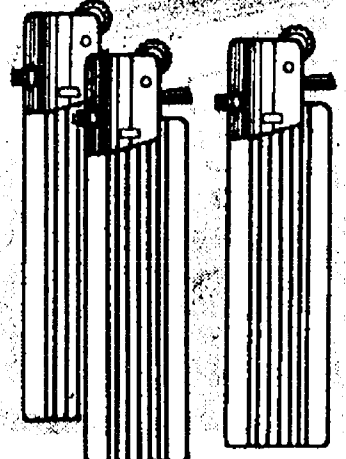

ADJUSTABLE BUTANE Disposable Lighters
Price Without coupon 2/\$1.00

3 FOR 1
704222

Limit 3 Lighters with coupon

MURA **PUSHBUTTON TELEPHONES**

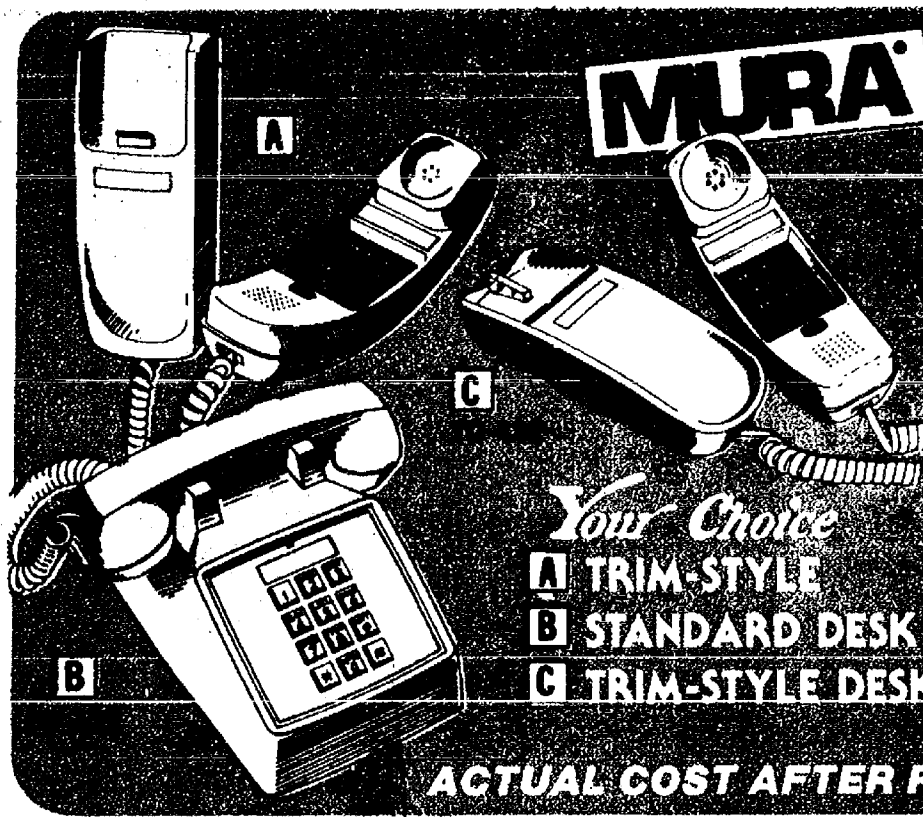

Your Choice
A TRIM-STYLE
B STANDARD DESK TOP
C TRIM-STYLE DESK MODEL

39⁹⁹
-10⁰⁰
29⁹⁹

ACTUAL COST AFTER REBATE

CONVENIENT—PERSONAL
BRILLIANT—LIGHTWEIGHT

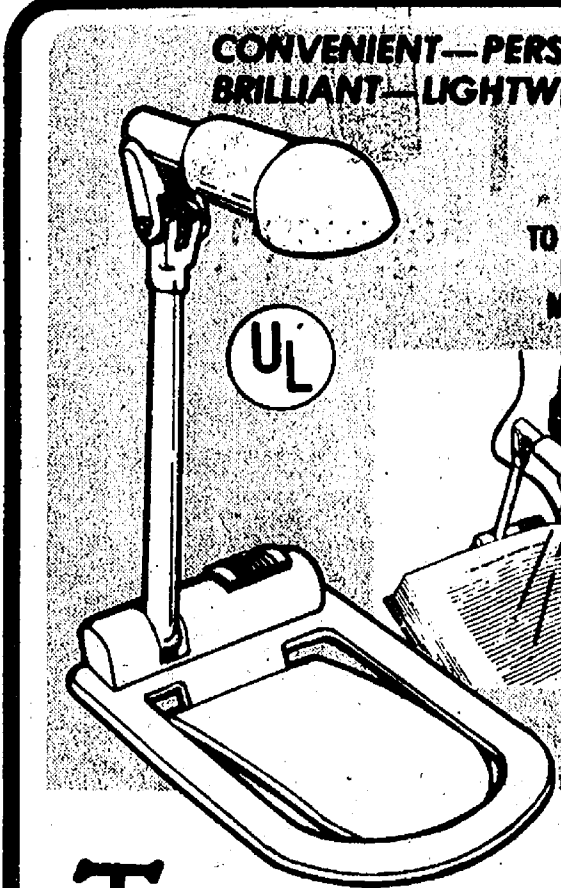

CLIP-ON TO ALL YOUR BOOKS OR MAGAZINES

DUAL POWER

Teeny Weeny BOOK LIGHT

The "Teeny Weeny" book light lets you sit up at night and read without disturbing your bed partner. It clips on any hard or soft cover book and illuminates the pages with cool, brilliant light. Dual power operation...AC electrical outlet or battery pack. Flexible arm allows light to be directed where you want it. On/off switch. Folds compactly for storage and travel.

"Teeny Weeny" book light is complete with: Battery pack, operates on 4-C cells (not incl.) • AC adapter • Spare light bulb.

9⁹⁹ 711757

NOW ONLY

"MULTI-POSITION" CHAISE LOUNGER



PICK YOUR COMFORT BOTH ENDS HAVE 5 LOCKING POSITIONS

Rugged, sturdy tubular steel frame, zinc plated to prevent rust. Super strong vinyl tubing with built-in pillow for added comfort. Folds flat for storage and travel. Choice of colors. 22" x 72" size.

Ideal for Patio, Beach, Picnic

9⁹⁹ 707080

SNAP-ON CONVENIENCE
12" x 17" FOLD-A-TABLE FOR YOUR CHAISE LOUNGE



10" sturdy tubular legs. Baked enamel finish steel tray. Choice of colors.

2⁹⁹ 710847

Matching Chair

Same high quality features as the multi-position lounge above. Choice of colors. Buy several to create an elegant patio grouping.

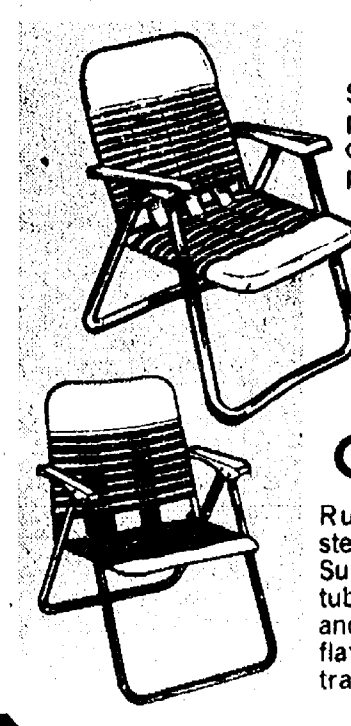

8⁹⁹ 710089

Child's Lawn Chair

Rugged, sturdy steel tubular frame. Super strong vinyl tubing for comfort and durability. Folds flat for storage and travel.



6⁹⁹ 706625

MODERN CURVED PICTURE FRAMES

TWO 8 1/2" x 11" 4⁹⁹

TWIN 5" x 7" 6⁹⁹ **SINGLE 8" x 10"** 6⁹⁹



Men & Ladies' Super Sandals



Super foot comfort for summer fun at the beach or home. Thick 4-ply soles. Red, blue, brown or yellow. Sizes: Men 8 to 12 or Ladies' 5 to 10.

1⁹⁹ 711718

SUMMERTIME CARRY-ALL "Straw-Look" Jumbo Purse



Just the right size to carry all your summer needs! Long shoulder straps. Two smart styles to select from in beige or cream with flower design.

2⁹⁹ 711723

JACQUARD DESIGNS Giant 30" x 60" Beach Towel



Soak up the sun and water with these luxurious 100% cotton jacquard beach towels. They'll be a big hit at the beach or pool side. A great value at this spectacular low price.

4⁹⁹ 712172

18" ON

FAMILY

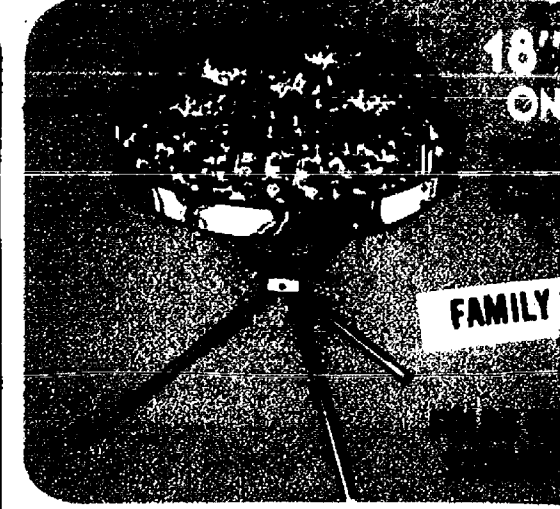

LARGE COOKING SURFACE

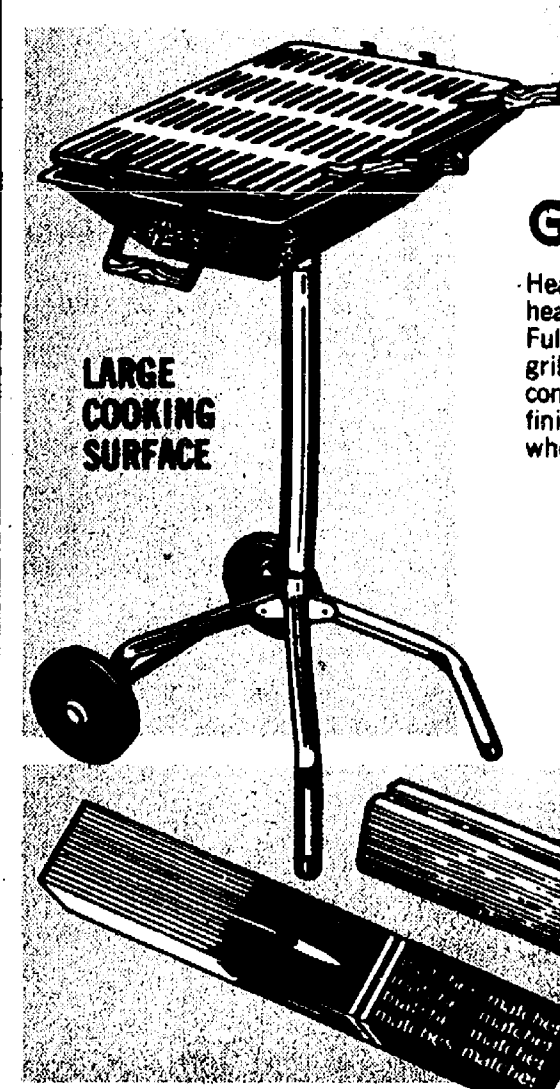

90 Count Wood 11-inch Matches

Super long wood matches are great for starting fires on the grill and in the fireplace.

69⁹⁹ 711728

Grill Cleaning Brush



Choice of 2 sturdy tools with metal scraper edge. One has rugged steel bristles, the other, a tough, abrasive nylon pad.

1⁴⁹ 713484

CHROME Large D ATTACHES

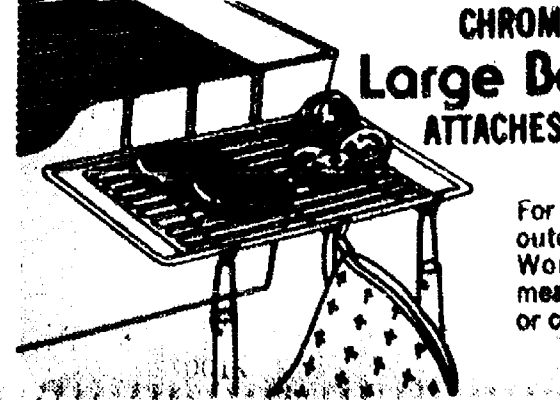

BAR-B-Q GRILL
25" STURDY LEGS

SIZE **6.99**

THE ULTIMATE IN
OUTDOOR COOKING

HIBACHI
GRILL ON WHEELS

Heavy duty cast iron Hibachi...holds the better to keep coals burning longer. Adjustable 12" x 16" chrome-plated. Removable charcoal grate. Dampener for 'just right' cooking. Walnut finished hardwood handles. Easy-glide wheels for deluxe portability.

14.88
707096



**Multi-Spark
Gas Lighter**

Ideal for lighting gas or propane bar-b-q grills, stoves or heaters. Electronically produced sparks are reliable and long lasting. No flints, batteries or recharging—EVER!

4.99
711724

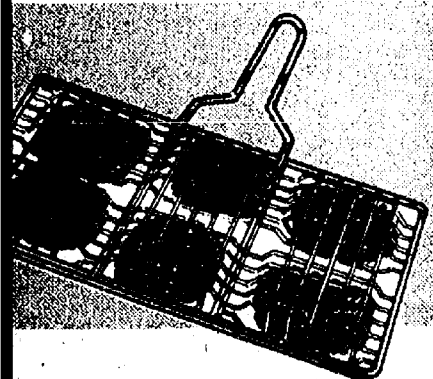

Hamburger Broiler

Heavy duty, chrome-plated wire...makes cleaning easy. A real time saver...broil up to 6 hamburgers at once!

2.99
711719

FLATED METAL WIRE
Bar-B-Q Grill Rack
FOR ALL SQUARE MODELS

Convenience in cooking. Perfect for vegetables, etc.
1.99
710072

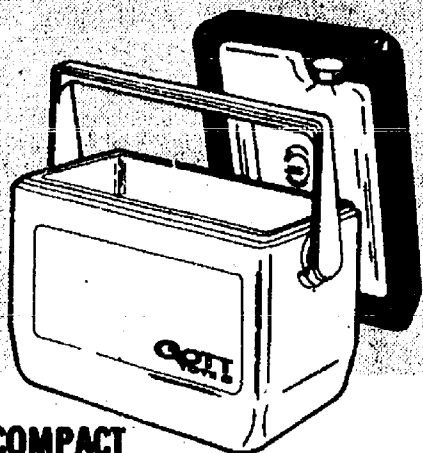

**GOTT COMPACT
6-CAN COOLER TOTE**

Goes to the beach now—sporting events, later! Extra dense, insulated construction. Re-freeze pack tucks neatly into lid so you don't need ice. Easy carry handle locks lid on tightly.

9.99
713474

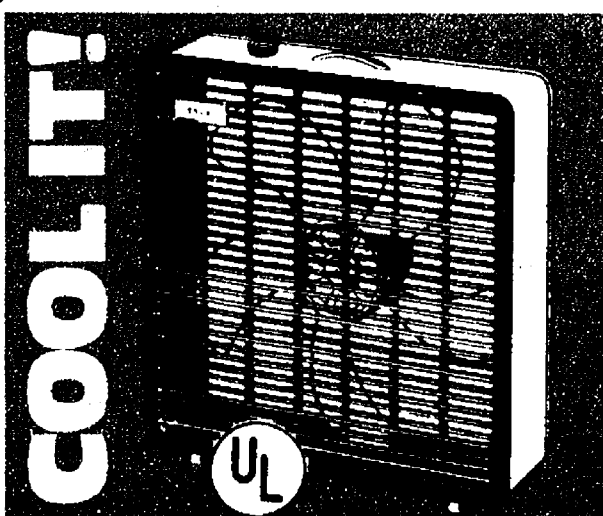

**DELUXE PORTABLE
3 SPEED 20" FAN**

3-speed fan control with safe, hi-impact polystyrene blades. Baked enamel steel cabinet with molded 'finger-proof' fan grill. Whisper quiet and vibration-free operation. Lightweight with carrying handle. Lifetime lubricated bearings and epoxy-coated motor.

22.99
703911

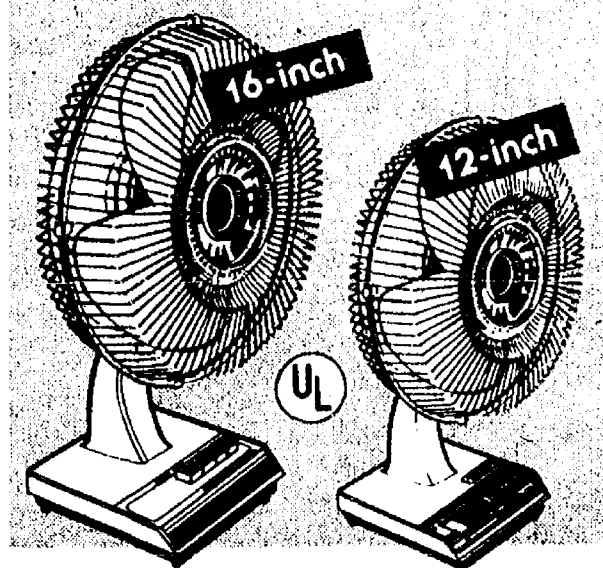

Makes Summer Living Cool as a Breeze

**"OSCILLATING"
3-SPEED FANS**

Quiet aeropitch blades to breeze thru any heat wave! 3-speed control with directional tilt, 5-way oscillation. Removable blade and chrome safety grill guard for leaning. Permanently lubricated motor. Beige with brown blades. Non-skid rubber feet. U.L. listed.

12" FAN
19.99
708323

16" Model
27.99
708757

PORTABLE AIR COMPRESSOR
OPERATES ON CAR'S 12-VOLT SYSTEM • 120 lbs. PRESSURE



9.99

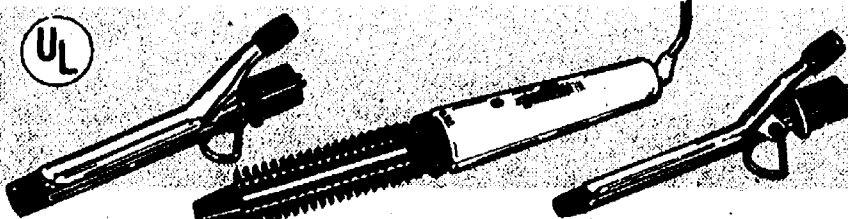

'3in1' CURLING IRON & BRUSH
■ 1/2" BARREL ■ 1/4" BARREL ■ STYLING BRUSH

The curling iron with a choice!...inter-changeable attachments give you complete styling freedom. Makes curls, swirls, flips or wisps. 2 heat settings. Tangle free swivel cord. Cool safety tips on irons-removable bristles on brush for easy cleaning.

11.99
710210

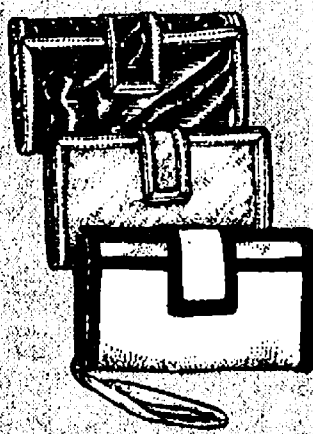

**LADIES' FANCY NYLON
CLUTCH WALLET**

3 attractive styles and colors—all with velcro closures. Style 1: credit card pockets, memo pad, mirror, check holder, change pocket. Style 2: snap change purse, credit card sleeve, mirror, memo pad. Style 3: snap change purse, zippered pouch, credit card sleeve, see-thru pocket.

Your Choice **3.99**
711733

SAVE UP TO 50% OFF

**FOSTER GRANT
SUNGLASSES**
ON ALL '84 MEN'S & LADIES' STYLES

**MEN'S AND LADIES' FASHIONS
MIRROR AND GRADIENT LENSES**

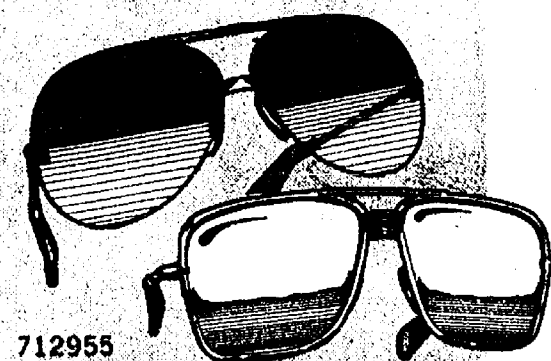

712955

'8.00 VALUE **5.29**
'9.00 VALUE **5.99**
'10.00 VALUE **6.49**
'12.00 VALUE **7.99**
'14.00 VALUE **8.99**

SUN SENSOR by FOSTER GRANT

**THE BRIGHTER THE LIGHT—THE
DARKER THEY GET AUTOMATICALLY**

The secret is in their special quality ground Corning Sun Sensor lenses which change from dark to light depending on the sun light intensity. Foster Grant offers both high fashion and protection.

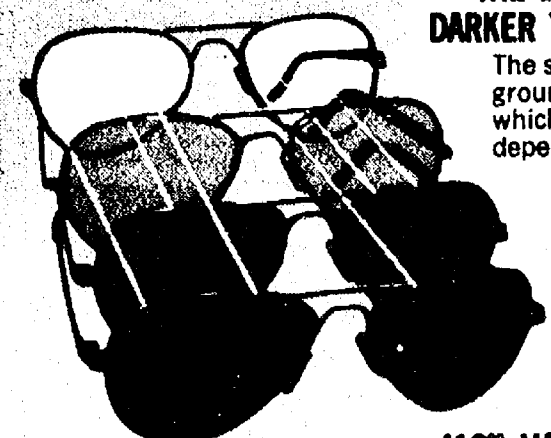

7.99
704739

**CHILDREN'S
SUNGLASSES**

99¢

**'CLIP AND FLIP'
BY FOSTER GRANT**

3.99

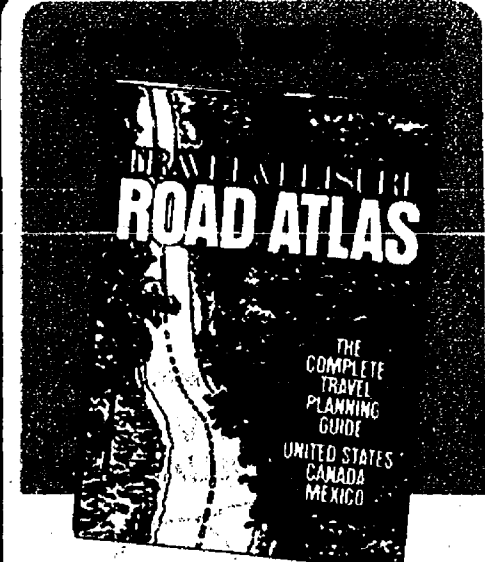

**American Express®
ROAD ATLAS**

United States • Canada • Mexico

Up-to-date 160 page book in full color for travel and planning. 9 1/2" x 12 1/2" size. Individual state and province maps plus more than 150 maps of major cities. Outstanding places of interest. Mileage guide chart. 27 major hotel/motel chain listings.

2.99
713322

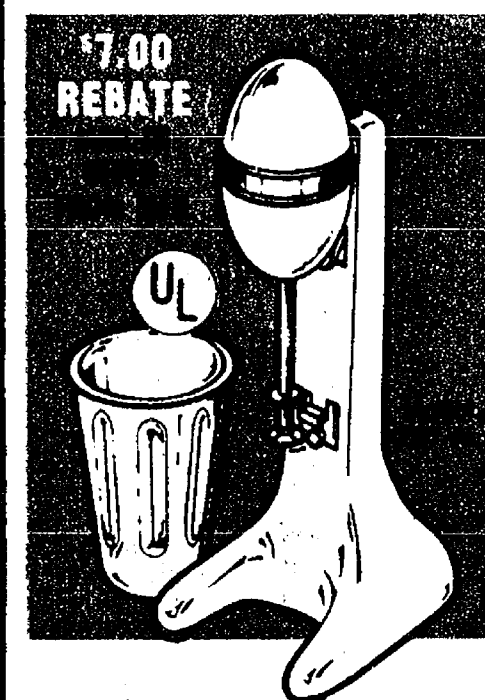

**HAMILTON BEACH
DELUXE 2-SPEED
DRINK MASTER**

Ideal for everything from milkshakes to pancakes! Fast and easy to use. Features tilt-back head, removable mixing shaft for easy cleaning and metal mixing container. Instruction booklet with delicious recipes.

OUR LOW SALE PRICE **29.99**
LESS MAIL-IN MFR. REBATE **-7.00**

22.99
712237

Your Actual Cost After Rebate

SUPER SUMMER COUPON



NEW
AEROSOL OR PUMP SPRAY
FINESSE 7 oz.
HAIR SPRAY
A Little spray gives a lot of hold!

Choice of: REGULAR,
EXTRA HOLD or UNSCENTED

OUR LOW PRICE
WITH THIS COUPON **199**
LESS MAIL-IN
MFR. REBATE **-100**

YOUR
COST
AFTER
MAIL-IN
REBATE **99¢** 713454

Limit 1 Can with this coupon

SUPER SUMMER COUPON

THE NATURAL WAY!



SLIM-FAST
The Natural Way to
LOSE WEIGHT
Delicious
Satisfying
& Filling
Complete
Diet Food
in a Glass

**LOSE WEIGHT WITH
SLIM-FAST**
The Cambridge Diet* Alternative
A natural, nutritional aid to healthful
weight loss. Chocolate flavored
beverage powder. 16 oz. can.

*Cambridge Diet is a trademark of the Cam-
bridge Plan International.

16-oz.
CAN **599** 713129

Limit 2 Cans with this coupon

SUPER SUMMER COUPON



CUTTER
INSECT
REPELLENT
SPRAY
6.1 oz.

EVERGREEN
SCENT
CUTTER
INSECT
REPELLENT
SPRAY
6.1 oz.

Incredibly Effective!

REGULAR OR EVERGREEN
**CUTTER INSECT
REPELLENT**
6.1 oz. AEROSOL SPRAY
for longer, stronger protection

YOUR
CHOICE **199** 709055
712180

Limit 2 Cans with this coupon

**DON'T
BURN**



**HAWAIIAN
Tropic**
FOR A GREAT
SUMMER TAN!

**DARK TANNING
8 oz. OIL
or LOTION**

299

SUPER SUMMER COUPON



**10-oz. ANTISEPTIC
Sea Breeze
Skin Cleaner**

199 713408

Limit 2 Bottles with this coupon

SUPER SUMMER COUPON

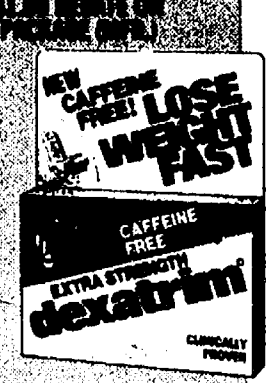

**CAFFEINE FREE FORMULA
Extra Strength
Dexatrim 20's**

299 713499

Limit 2 Packs with this coupon

**"FOREVER TAN"
ALOE LOTION**
Use after showering. Helps hold
your tan, stops sunburn pain,
moisturizes, keeps skin soft.

8-oz.
BTL. **399** 710732

SUPER SUMMER COUPON

BONUS
1-FREE WITH
PURCHASE OF 5



**PIVOTING TWIN BLADES
Gillette "Atra"
Cartridges-6 ct.**

Stainless
Steel **179** 712260

Limit 2 Packs with this coupon

SUPER SUMMER COUPON



**2.5 OZ. REGULAR or UNSCENTED
Dry Idea Roll-On
Anti-Perspirant**

40% Off
Label **239** 711883-84

Limit 2 Bottles with this coupon

**TANNING OIL
with SUNSCREEN**



379 710731

ROYAL BLEND
For serious sunbathers-keeps
tan dark and helps resist peel-
ing. 8 oz. bottle

489 710730

besco NON-ASPIRIN PAIN RELIEF



**Child's 30 ct.
Chewables
Fruit Flavored Tablets**

89¢ 712219

**Regular
100 Tablets
Fast, Safe Pain Relief**

129 710802

Baby Touch
16-oz. PURE & SOFT
BABY OIL
"Compare to Johnson"



119 708499

**Baby Touch HUGGABLE ELASTIC LEG
DISPOSABLE DIAPERS**
BETTER FITTING PROTECTION
■ MEDIUM-36 Pack
■ LARGE-24 Pack



499 713419-20
EACH

"Compare to Luvs"

**besco STRONGER 500 mg. FORMULA
EXTRA STRENGTH NON-ASPIRIN**



Your Choice
■ TABLETS-60's
■ CAPSULES-50's

149

**SPLASHIN' GOOD
BACKYARD
FUN!**

**6-FT. X 15"
RIGID WALL**

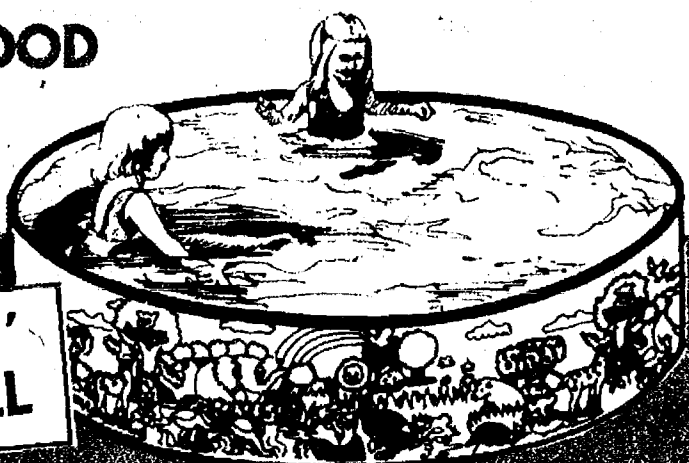

STURDY SWIMMING POOL
1-PIECE "FLEXIPOOL" DESIGN

1299

**SUPER INFLATABLE
AQUA LOUNGER**

Large 52" x 36" super float designed for water fun and deluxe comfort...try it, it's like floating on air! Durable heavy vinyl with 2 air chambers for safety. Choice of blue or green. Complete with handy repair kit.



**SUPER
SUMMER
SPECIAL**

899
708325

INFLATABLE AIR MATTRESS

199

"SUN TANNER" MATTRESS

72" x 30" VINYL

72" x 30" air mattress constructed of heavy duty vinyl in sturdy x-beam design for durability. Reflective silver bottom with clear top.

299
710307

36 inch JUMBO 'FLOATIN' ROUND TUBE

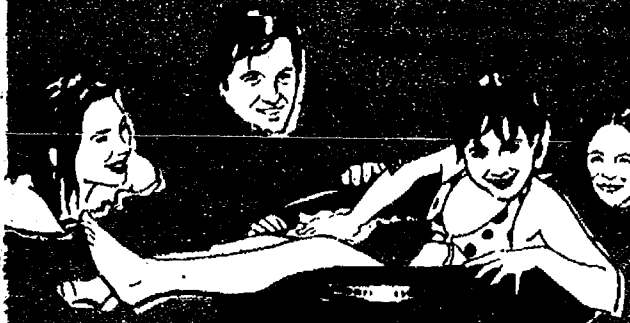

299

**FOR CHILDREN'S SUMMER ENJOYMENT
LIQUID FUN BUBBLES
COMPLETE WITH BUBBLE WAND**



3 100
8-OZ. BTLs.
709032

Come in Now for More Summer Specials!

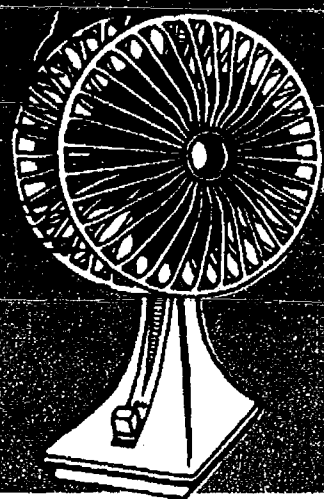

**"BATTERY POWERED" PORTABLE
OSCILLATING FAN**

IT'S PORTABLE...
GOES WHEREVER
YOU MAY GO!

299

**COMFORTABLE NOVEL FOOTWEAR
CHILDREN'S SANDALS**

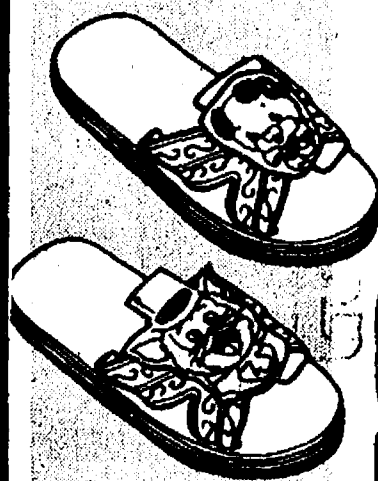

Thick rubber soles for soft, comfortable summer foot wear. Choice of red or blue sandals topped off with kiddie motifs: bears, kitties, foxes or dogs. Assorted children's sizes.

99
710051

**VENTILATED MESH DESIGN
'COOL' SPORTS CAPS**

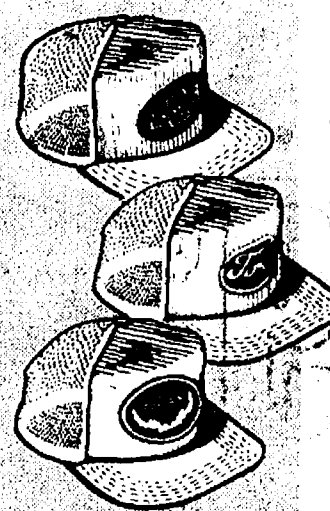

Large visor to protect eyes from the sun. Adjustable head band to fit all. Choice of colors and famous emblems: FORD, CADILLAC, CHEVROLET, CAPTAIN and MERCEDES BENZ.

199
705650

**ADJUSTABLE 70-INCH LONG STURDY
LUGGAGE STRAP & I.D. TAG**

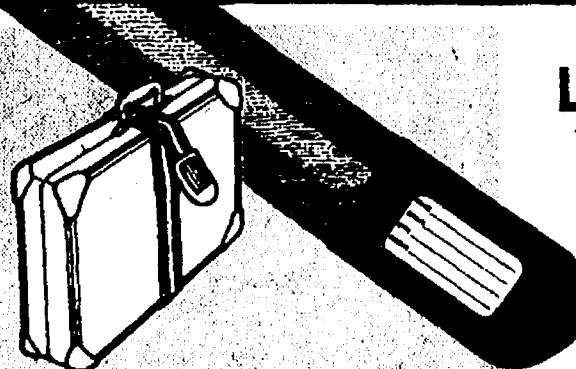

Prevent accidental luggage spill! Heavy duty 2 1/2" wide woven strap—fully adjustable to fit all size suit cases. Washable. Leather-like vinyl I.D. tag attached.

299
710303



**8 1/2 INCH FABRIC GIFT
"Bean Bag"
Graduates**

"I FINALLY MADE IT!"...a novel gift idea for the grads. Sit him down anywhere, he stays put. You can hang him up. Choice of facial expressions.

299
710074

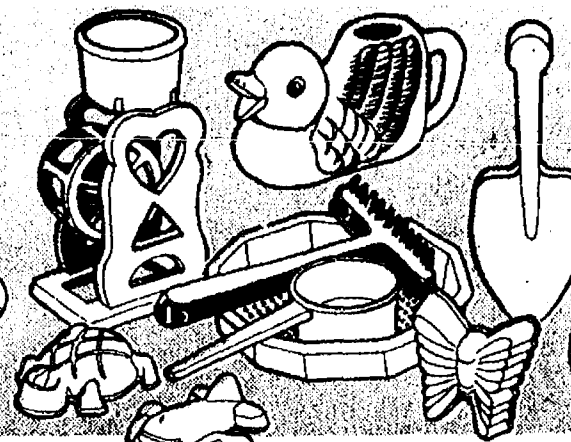

**BREAK RESISTANT
9-Piece Beach
Toy Set**

Colorful plastic sets for yard, beach. Choice of 2. Both have water can, sifter, shovel, rake & molds. One has measure cups & water wheel. Other, bucket, boat & shell.

199
711707

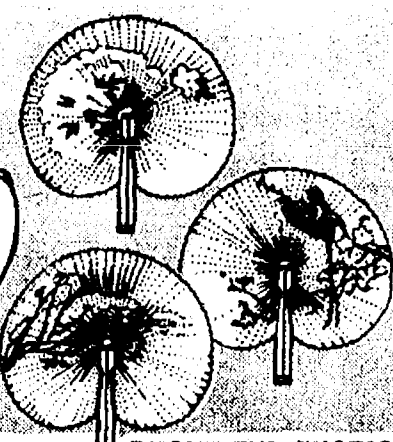

**BEAUTIFUL-EXOTIC
Oriental Paper
Folding Fans**

Re-capture the mystery of the Orient with the 'Language of the fans'. Select from several delicate designs and colors. Locking handle, open and closed.

49
711700



Plush Animal Gifts for Grads!

**CUDDLY SOFT
GORILLA
STUDENT**

"CLASS OF 84"...a plush 7 1/4-inch animal gift that the grads will go APE over as a reminder of school.

**'POLAR BEAR'
GRADUATE**

"BEARLY MADE IT"...a novel gift idea for the graduates! 8-inch bear of 100% acrylic yarn, filled with foam.

599
710298
399
710301

SUPER SUMMER SAVINGS COUPON

GLEAMING STAINLESS STEEL
**Quartz L.C.D.
Watch Pen**

Price
Without
Coupon
\$2.99

1.99
711249

DELUXE GOLDTONE PEN
2.99

Limit 2 Watch Pens with this coupon

SUPER SUMMER SAVINGS COUPON

\$1.00 REBATE OFFER

WHEN YOU BUY ANY 2
PACKS OF THE INNER
PLATE SELECTION
SHOWN HERE, MAIL-IN
OFFER FROM NFR.

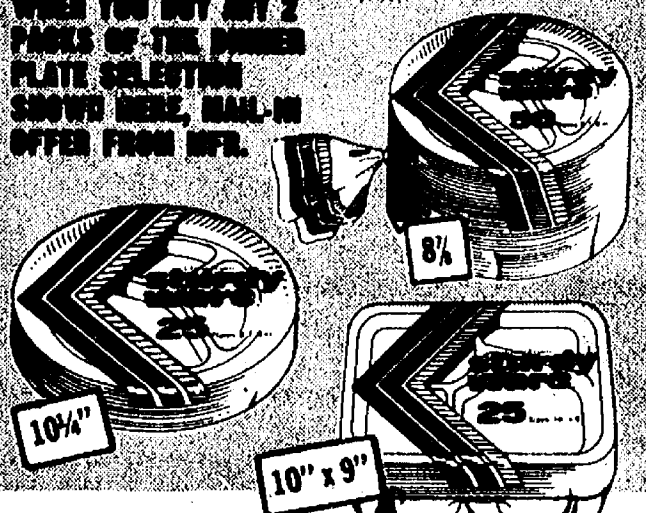

FOAM PLATES, TRAYS & BOWLS FROM

sturdy ware

Double Laminated Plastic-They're Leak Proof!

- 50 ct. DINNER PLATES
- 25 ct. 3-SECTION PLATES
- 25 ct. 4-SECTION TRAYS

*Your
Choice*

1.39
710841
713445-46



- 7" PLATES
- 12 oz. BOWLS

2 \$1.00

Limit 2 Packs of Each with this coupon

SUPER SUMMER SAVINGS COUPON

**6-INCH ELECTRIC
2-SPEED FAN**



Non-oscillating, whisper quiet
fan with directional tilt. Non-
skid feet. Chrome plated guard.
U.L. listed.

Price Without Coupon \$9.99

7.99
710309

Limit 1 Personal Fan with this coupon

SUPER SUMMER COUPON

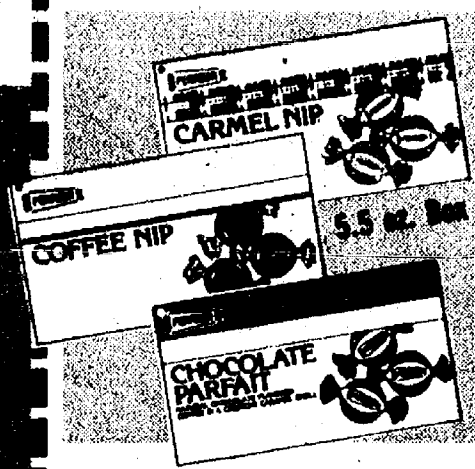

TASTE TREAT FROM NABISCO
Pearson Candy

- Chocolate Parfait
- Carmel Nip ■ Coffee Nip

Price
Without
Coupon
89¢

69¢
713491

Limit 2 Boxes with this coupon

SUPER SUMMER COUPON

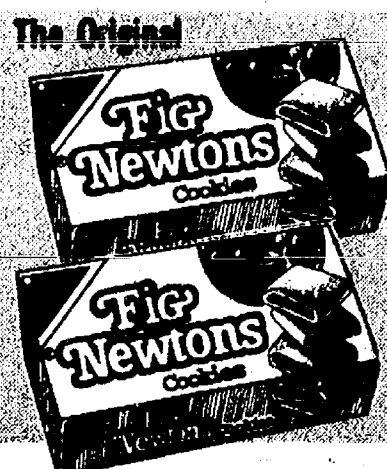

NABISCO BRAND
Fig Newtons
16 oz. Cookies
A long-time favorite of all

Price
Without
Coupon
\$1.79

1.49
713500

Limit 2 Boxes with this coupon

SUPER SUMMER COUPON



PLAIN or PEANUT
**1-Pound M&M
Chocolate Candy**
Your Choice

Price
Without
Coupon
\$2.49

1.99
704767-68

Limit 2 Bags with this coupon

SUPER SUMMER COUPON



4 Calories Per Serving
Crystal Light
Iced Tea Mix
1.3 oz.-Make 8 Quarts

Price
Without
Coupon
\$2.69

2.29
713493

Limit 2 Cans with this coupon

SUPER SUMMER COUPON

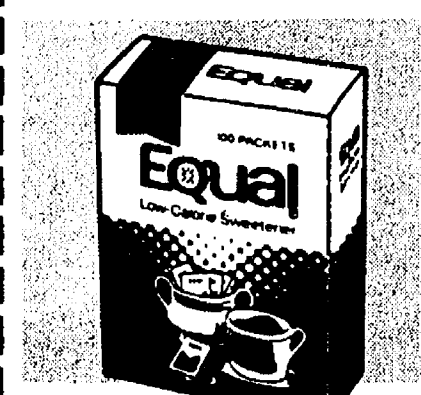

NATURAL SUGAR TASTE
Equal Low-Calorie
Sweetener
Box of 100 Packets

Price
Without
Coupon
\$3.69

2.99
713455

Limit 2 Boxes with this coupon

SUPER SUMMER COUPON

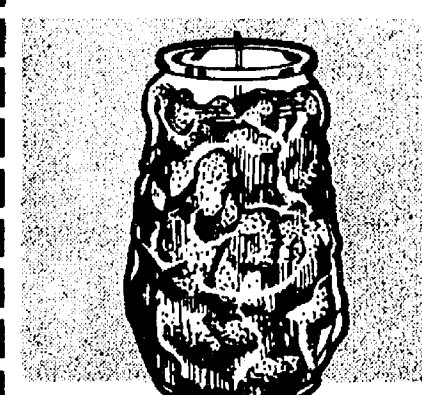

KEEPS PESTY INSECTS AWAY
Citronella
Patio Candle
Decorative Glass • Asst. Colors

Price
Without
Coupon
89¢

69¢
710789

Limit 3 Candles with this coupon

SUPER SUMMER SAVINGS COUPON

"OUCHLESS"
PLASTIC BANDAGES

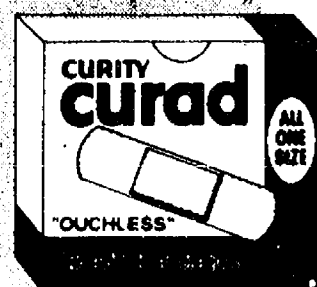

ALL ONE SIZE-3/4" STRIPS
**Curad 60-ct.
Bandages**

Price Without Coupon 99¢

79¢
713556

Limit 2 Boxes with this coupon

SUPER SUMMER SAVINGS COUPON

100% COTTON



11" x 11" SIZE-ASST. COLORS
**Thick "Terry"
Wash Cloths**

Price Without Coupon 3 for \$1.00

4 FOR \$1
702534

Limit 4 Wash Cloths with this coupon

SUPER SUMMER SAVINGS COUPON

**6-INCH ELECTRIC
2-SPEED FAN**



Non-oscillating, whisper quiet
fan with directional tilt. Non-
skid feet. Chrome plated guard.
U.L. listed.

Price Without Coupon \$9.99

7.99
710309

Limit 1 Personal Fan with this coupon

SUPER SUMMER SAVINGS COUPON

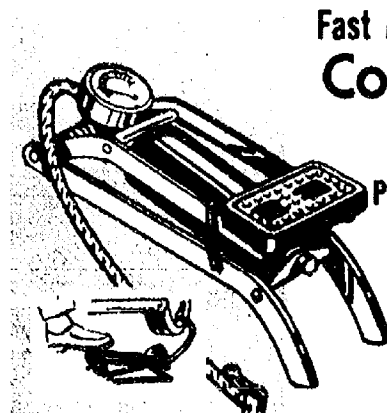

Fast Air For All Inflatables
**Compact Foot
Air Pump**

Price Without Coupon \$3.99

2.99
711763

Limit 2 Pumps with this coupon

SUPER SUMMER SAVINGS COUPON

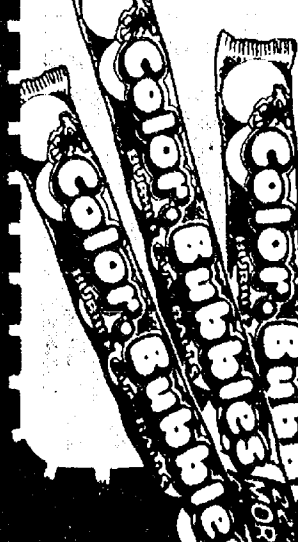

Colorful 11-Count Pack, 2.4 oz.
**Super Bubble
Gum Balls**

Price Without Coupon 4 for \$1.00

5 FOR \$1
713550

Limit 5 Packs with this coupon